

PLAT AND RECORD

403
V-4

COUNTY BUILDING
CITY OF JANESVILLE

Of a Survey on Section 22 T 2N R 11 E. of the 4 P. M. in PLYMOUTH Township

Rock County, Wisconsin, made APRIL the 8 1969

I hereby certify that the following is a correct record of said survey as made by me.

MICROFILMED

[Signature]

County Surveyor.

E. 1/4 COR., SEC. 22,
PLYMOUTH TWP.
DUG AND FOUND CUT
LIMESTONE 1.5' DEEP

P.K. NAILS
5'S.
5'W.

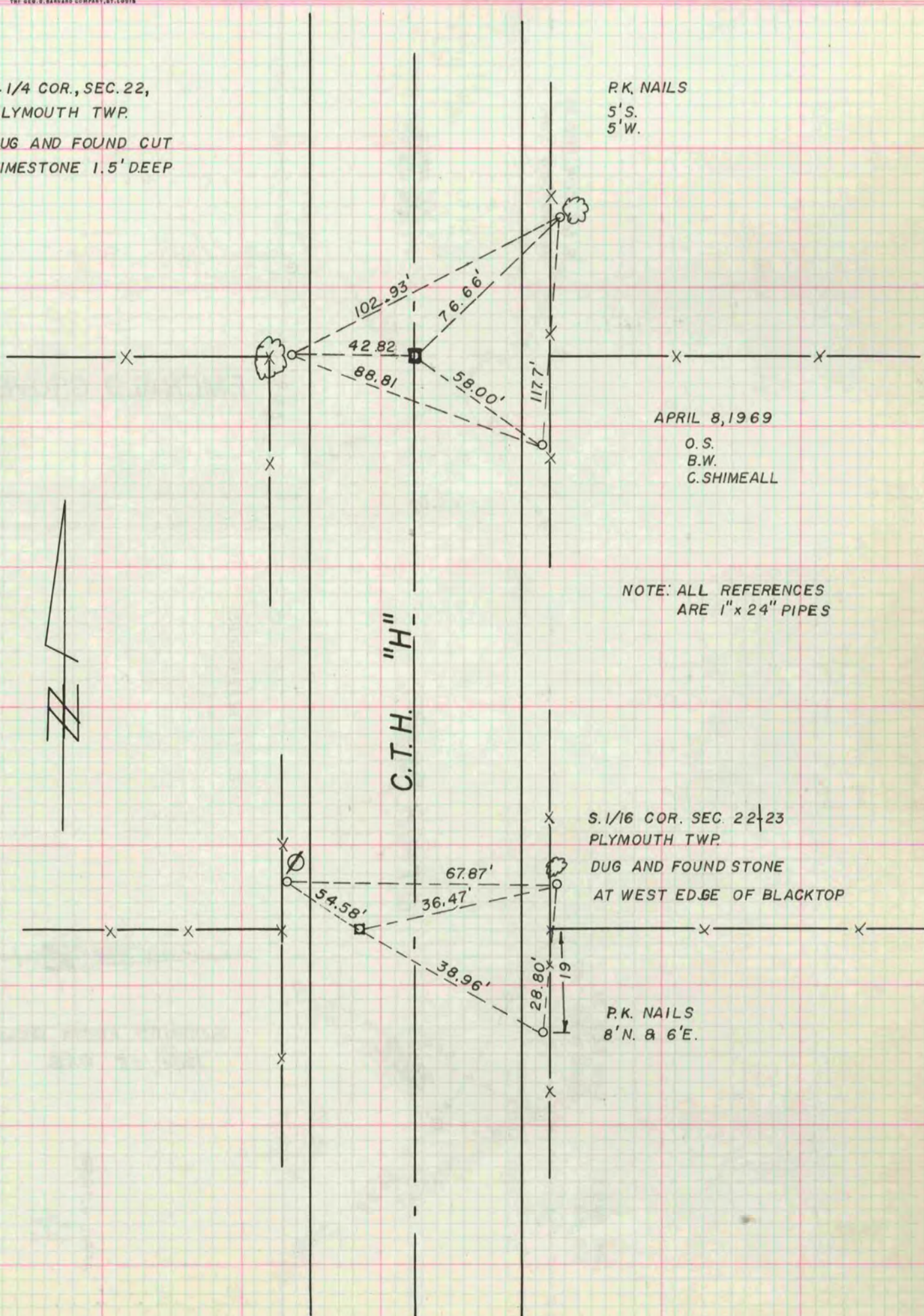

APRIL 8, 1969

O.S.
B.W.
C. SHIMEALL

NOTE: ALL REFERENCES
ARE 1" x 24" PIPES

S. 1/16 COR. SEC. 22 | 23
PLYMOUTH TWP.

DUG AND FOUND STONE
AT WEST ED. BE OF BLACKTOP

P.K. NAILS
8'N. & 6'E.