

PLAT AND RECORD

79
V-4

COUNTY BUILDING
CITY OF JANESVILLE

Of a Survey on Section 6 T 3 R 13 E. of the 4 P. M. in HARMONY Township

Rock County, Wisconsin, made NOVEMBER 27 1960
MAY 14 1962

I hereby certify that the following is a correct record of said survey as made by me.

MICROFILMED
THE GEO. D. SARGENT COMPANY, ST. LOUIS

R. Thom
County Surveyor.

NOTE: These cor. set May 14, 1962
By, R. Thom
G. Hanson
J. Kane

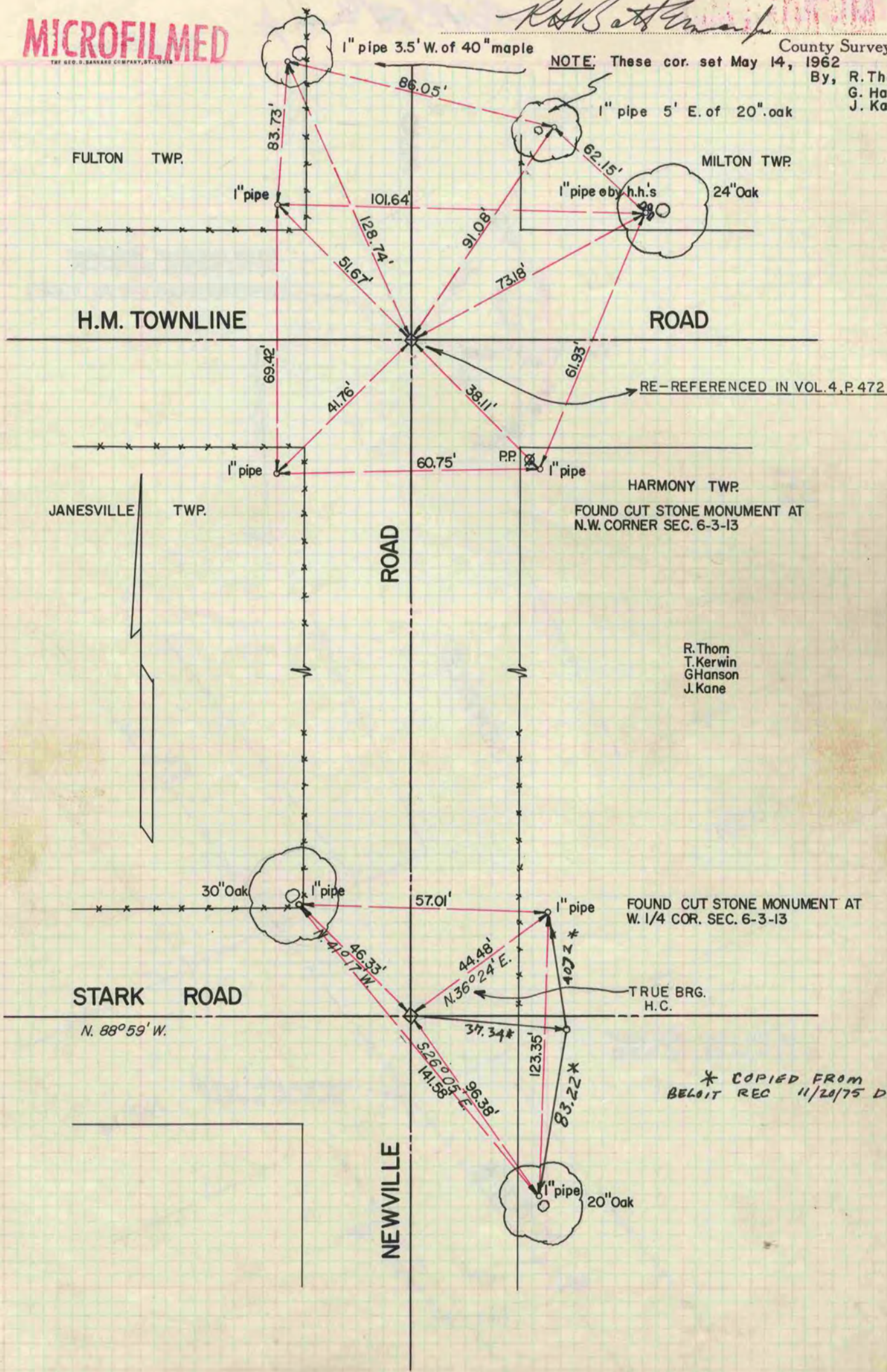

* COPIED FROM
BELoit REC 11/20/75 DAB