

PLAT AND RECORD

Of a Survey on Section 11 T 2 R 11 E. of the 4 P. M. in Plymouth Township
 Rock County, Wisconsin, made April the 14th 1855

I hereby certify that the following is a correct record of said survey as made by me.

(Signed) Joseph Church
 R.H.B. County Surveyor.

COUNTY BUILDING
 CITY OF JANESVILLE

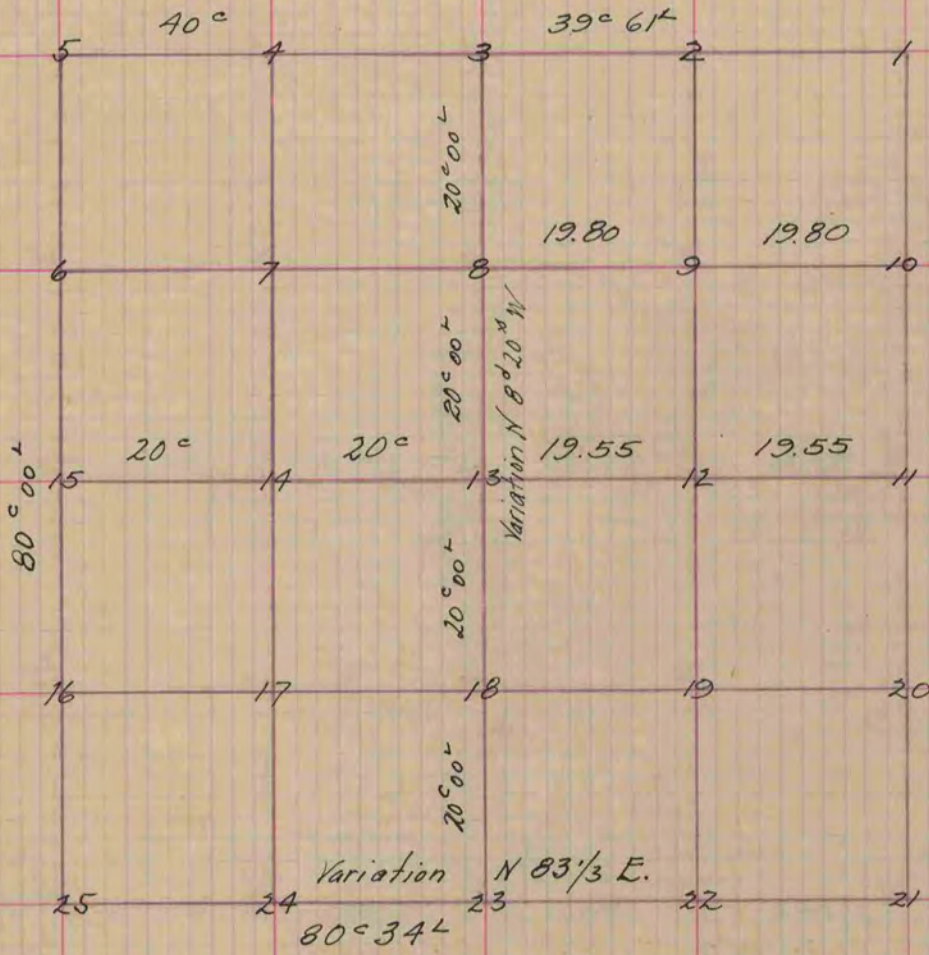

- Fig 13 represents the Centre of Sec.
- Bur. 0. 16 N 65 1/2 E 68 links lime stone
- Fig. 12 Bur. 0. N 37 W 136 links lime stone
- " 18 Black 0. N 2 1/2 E 190 " Stake
- " 8 Bur 0. N 20 E 57 " lime stone
- " 9 " " S. 56 1/2 W. 215 " Stake
- " 5 Apple tree S 11 E. 85 " lime stone
- " 15 Cotton Wood & S. 74 1/2 W. 117

Copied from Page 35 Vol. 1. Original County Surveyors Record