

PLAT AND RECORD

317
V-4

Of a Survey on Section 3 T 1N. R 11 E. of the 4 P. M. in NEWARK Township
33 T 2N. R 11 E. of the 4 P. M. in PLYMOUTH Township
Rock County, Wisconsin, made JUNE the 5th 1967

I hereby certify that the following is a correct record of said survey as made by me.

Ross B. Johnson
County Surveyor.

MICROFILMED

THE GEO. D. BARBARO COMPANY, ST. LOUIS

COUNTY BUILDING
CITY OF JANESVILLE

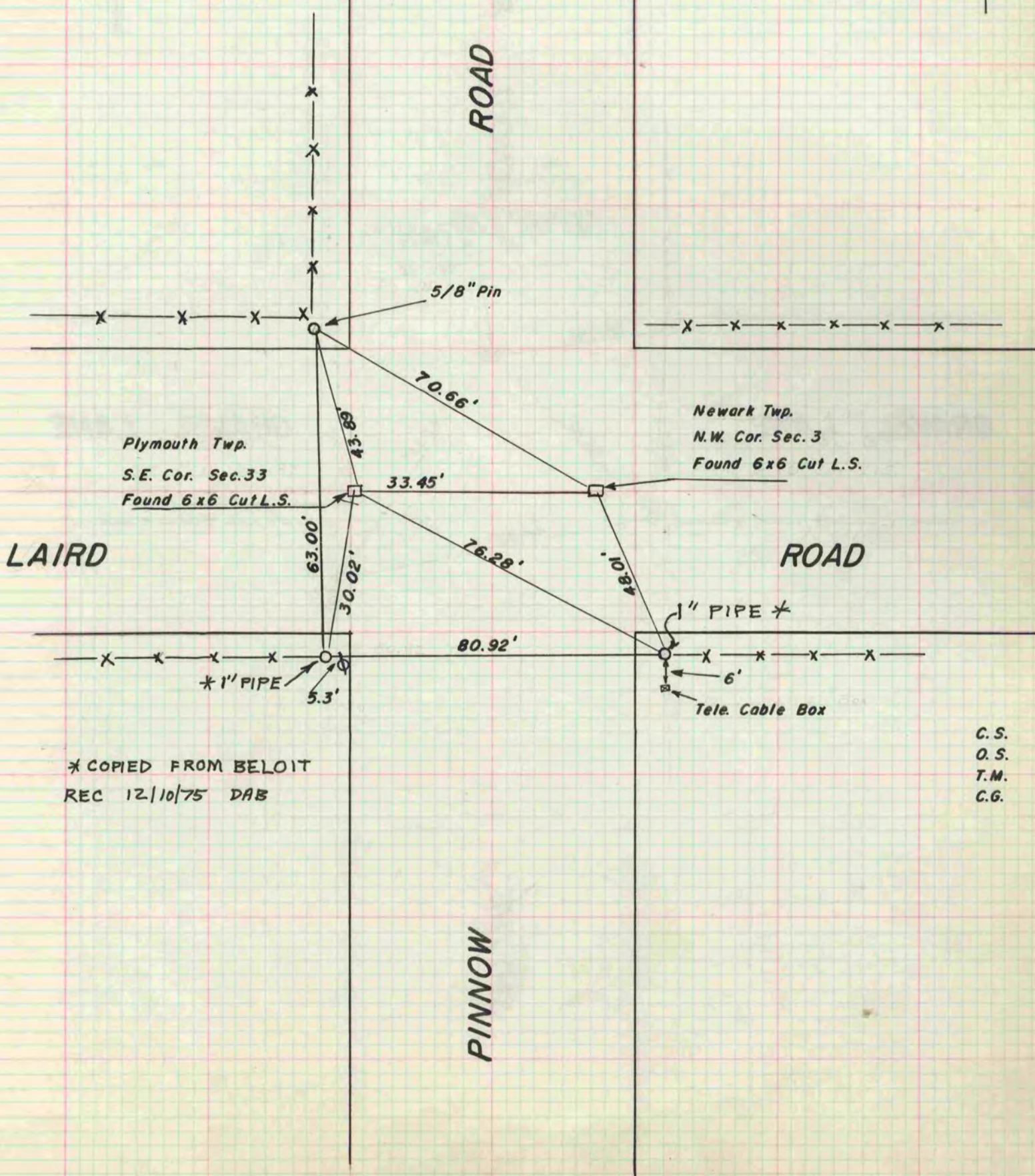
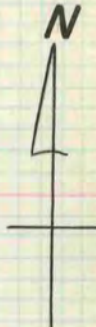

* COPIED FROM BELOIT
REC 12/10/75 DAB

C.S.
O.S.
T.M.
C.G.