

PLAT AND RECORD

37
V-4

COUNTY BUILDING
CITY OF JANESVILLE

Of a Survey on Section 29, 30 T. 1 N., R. 11 E. of the 4 P. M. in NEWARK Township

Rock County, Wisconsin, made NOVEMBER the 4th 1959

MICROFILMED

I hereby certify that the following is a correct record of said survey as made by me.

R. B. Batten

County Surveyor.

THE GEO. S. BARNARD COMPANY, ST. LOUIS

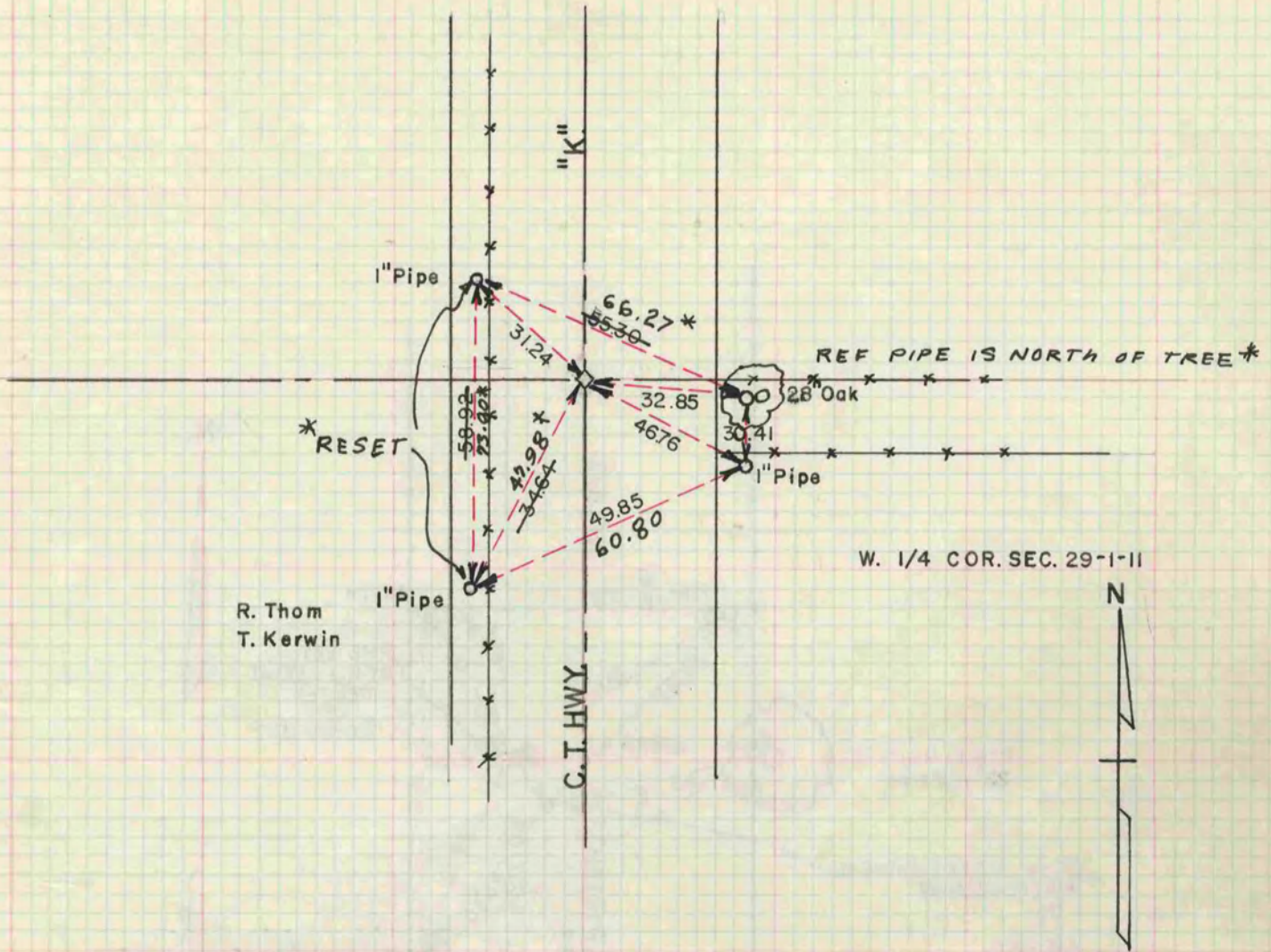

* COPIED FROM BELoit REC
11/20/75 DAB