

# PLAT AND RECORD

PG 189 BELoit REC

12/12/75 DAB

Of a Survey on Section 26 T 4N R 13 E. of the 4 P. M. in Milton Township

Rock County, Wisconsin, made May the 5th 1931.

I hereby certify that the following is a correct record of said survey as made by me.

**MICROFILMED**

COUNTY BUILDING  
CITY OF JANESVILLE

*B. Sunny*  
County Surveyor.

Note:  
Circles indicate pipes set by me.

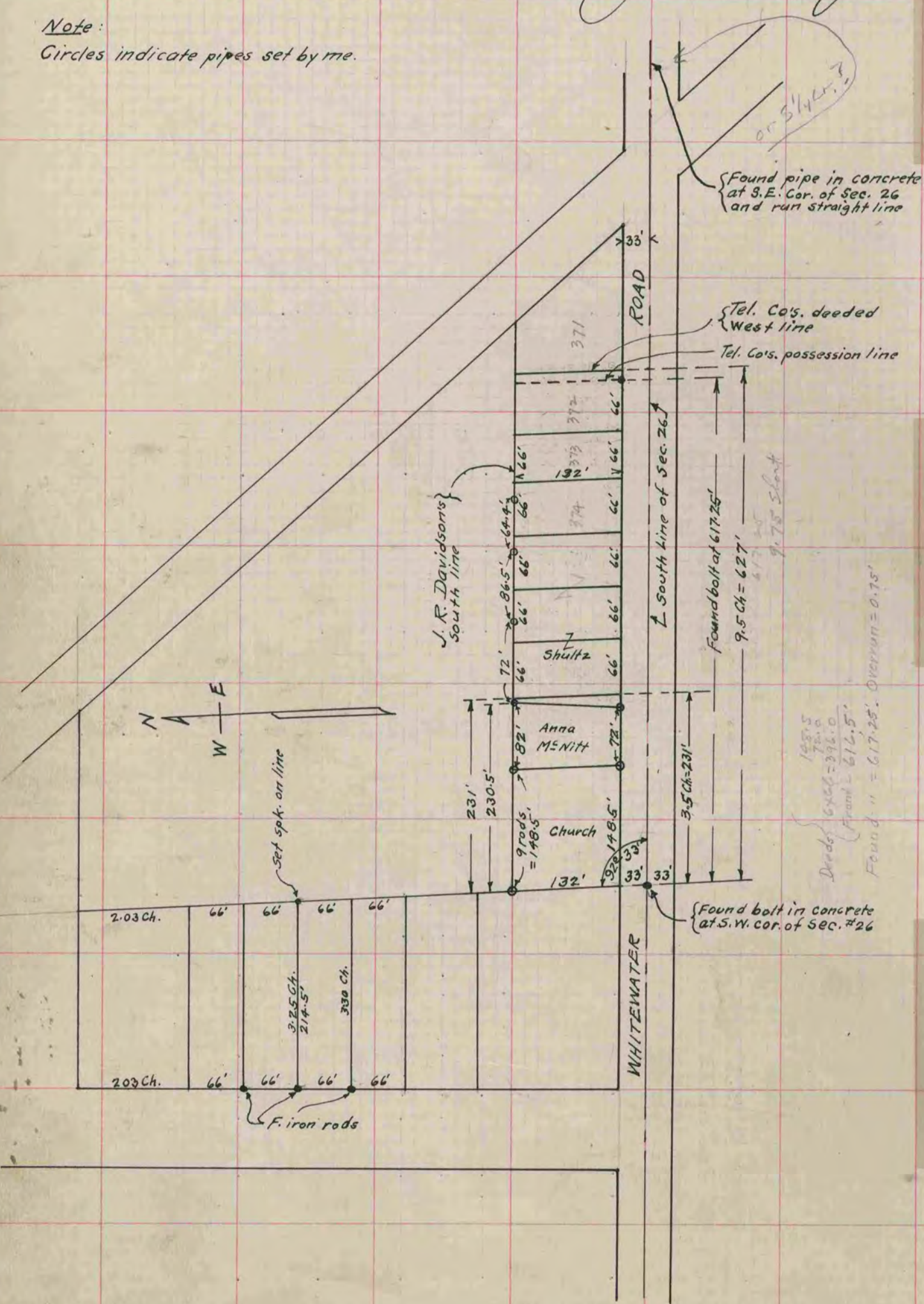

1931.5  
Dredge 6x60 = 396.0  
Front = 616.5'  
Found " = 617.25'. Overrun = 0.75'