

MICROFILMED

PLAT AND RECORD

83
V-1

COUNTY BUILDING
CITY OF JANESVILLE

Of a Survey on Section 6 T 4 R 10 E. of the 4 P. M. in Union Township

Rock County, Wisconsin, made July the 22nd 1858

I hereby certify that the following is a correct record of said survey as made by me.

(Signed) Joseph Church
R.H.B. County Surveyor.

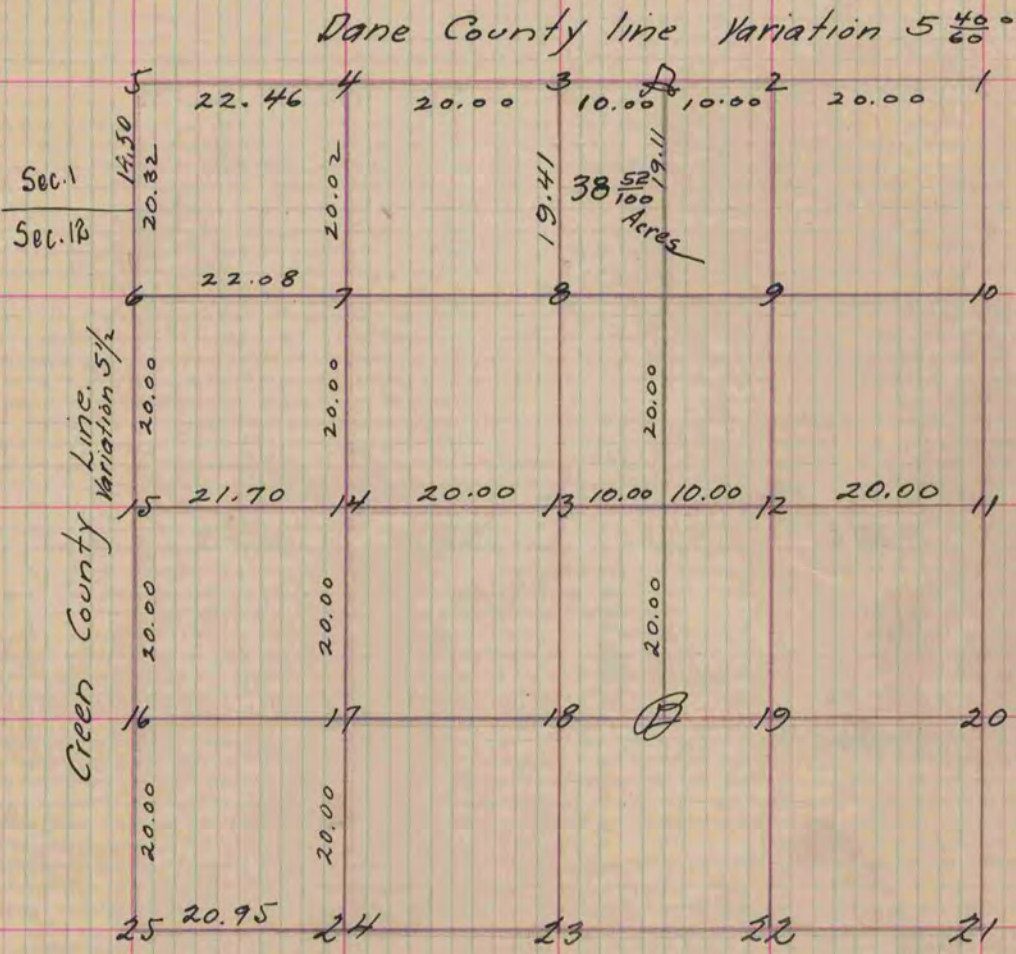

Fig. 13 Br. O. 12 S. 81 E. 41
 " " 10 N 56 $\frac{1}{2}$ W. 122
 " 3 " " 18 S. 42 E. 41 Variation $5 \frac{40}{60}$
 " " 14 S. 47 $\frac{1}{2}$ W. 92
 " 15 Stake in the Marsh
 Letters A & B Stakes no bearings

Copied from Page 84 Volume One Original County Surveyors Record