

PLAT AND RECORD

Of a Survey on Section 9 T 1 R 13 E. of the 4 P. M. in Turtle Township

Rock County, Wisconsin, made May the _____ 1919

I hereby certify that the following is a correct record of said survey as made by me.

COUNTY BUILDING
CITY OF JANESVILLE

M.A. Bateman

County Surveyor.

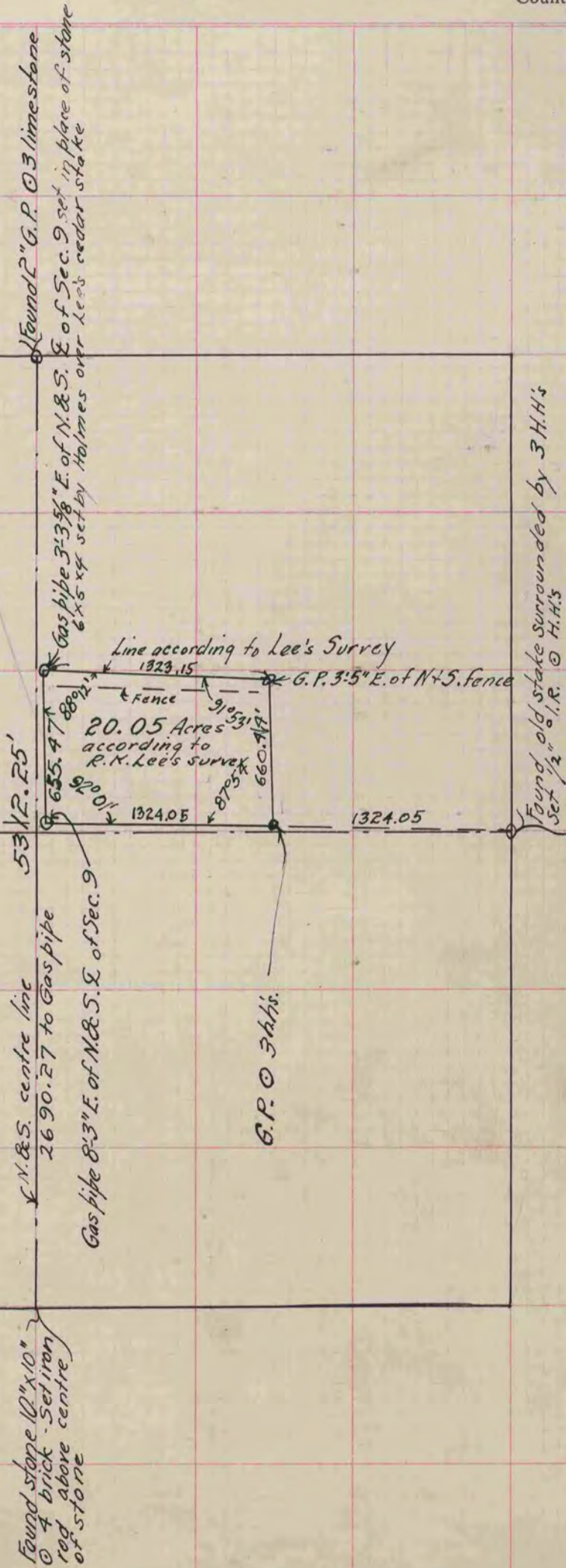

Order # 141
For Frank Kiesling.