

PLAT AND RECORD

12/12/75 DAB

Of a Survey on Section 29 T 1 R 13 E. of the 4 P. M. in Turtle Township

Rock County, Wisconsin, made December the 31 1930

MICROFILMED

I hereby certify that the following is a correct record of said survey as made by me.

COUNTY BUILDING
CITY OF JANESVILLE

R. A. Patterson

County Surveyor.

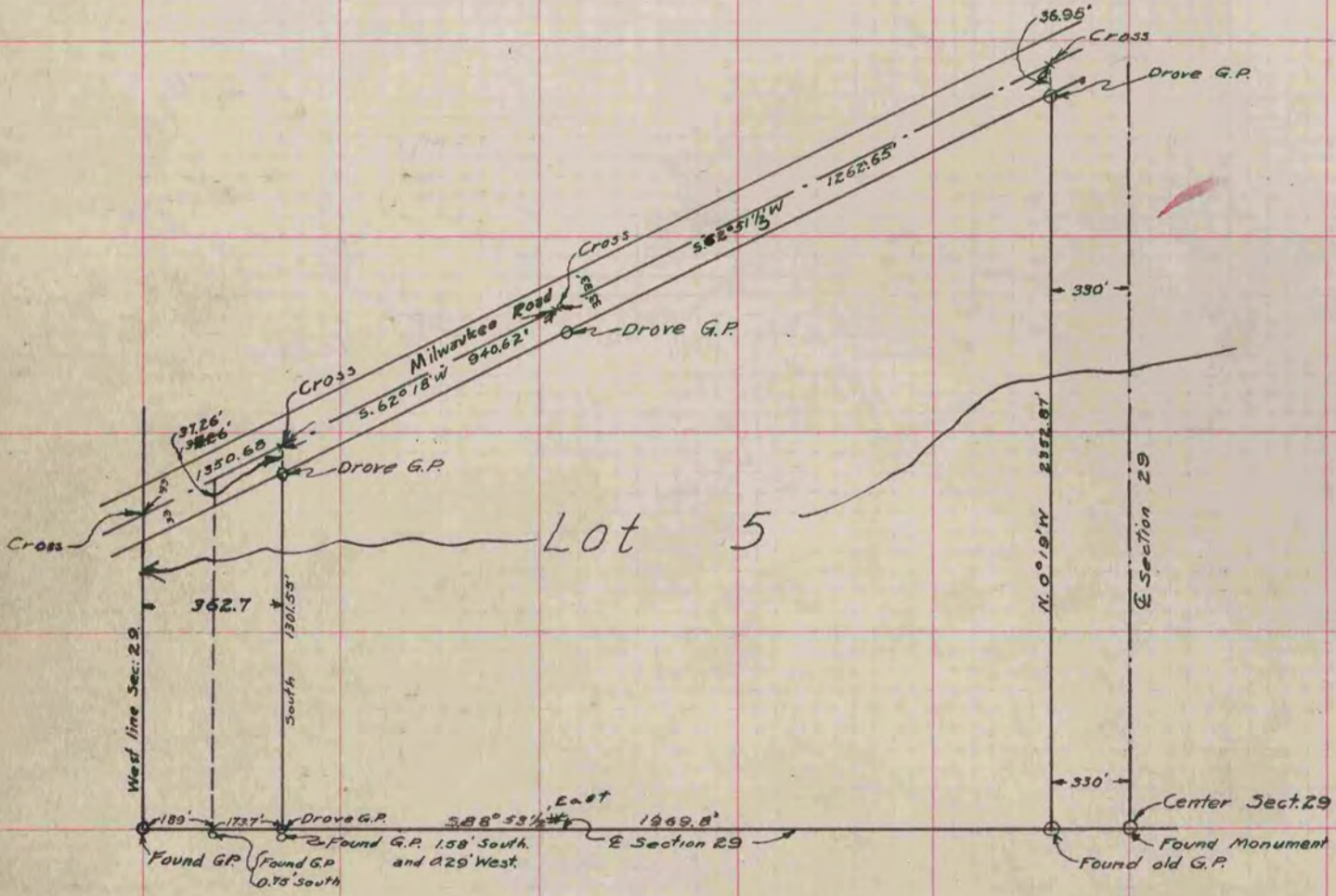

Order # 1835