

566
√-3

PLAT AND RECORD

COUNTY BUILDING
CITY OF JANESVILLE

Of a Survey on Section 11-12 T 4N R 11 E. of the 4 P. M. in PORTER Township
13-14

Rock County, Wisconsin, made SEPT. the 16 1958

I hereby certify that the following is a correct record of said survey as made by me.

MICROFILMED

R. B. Barr

County Surveyor

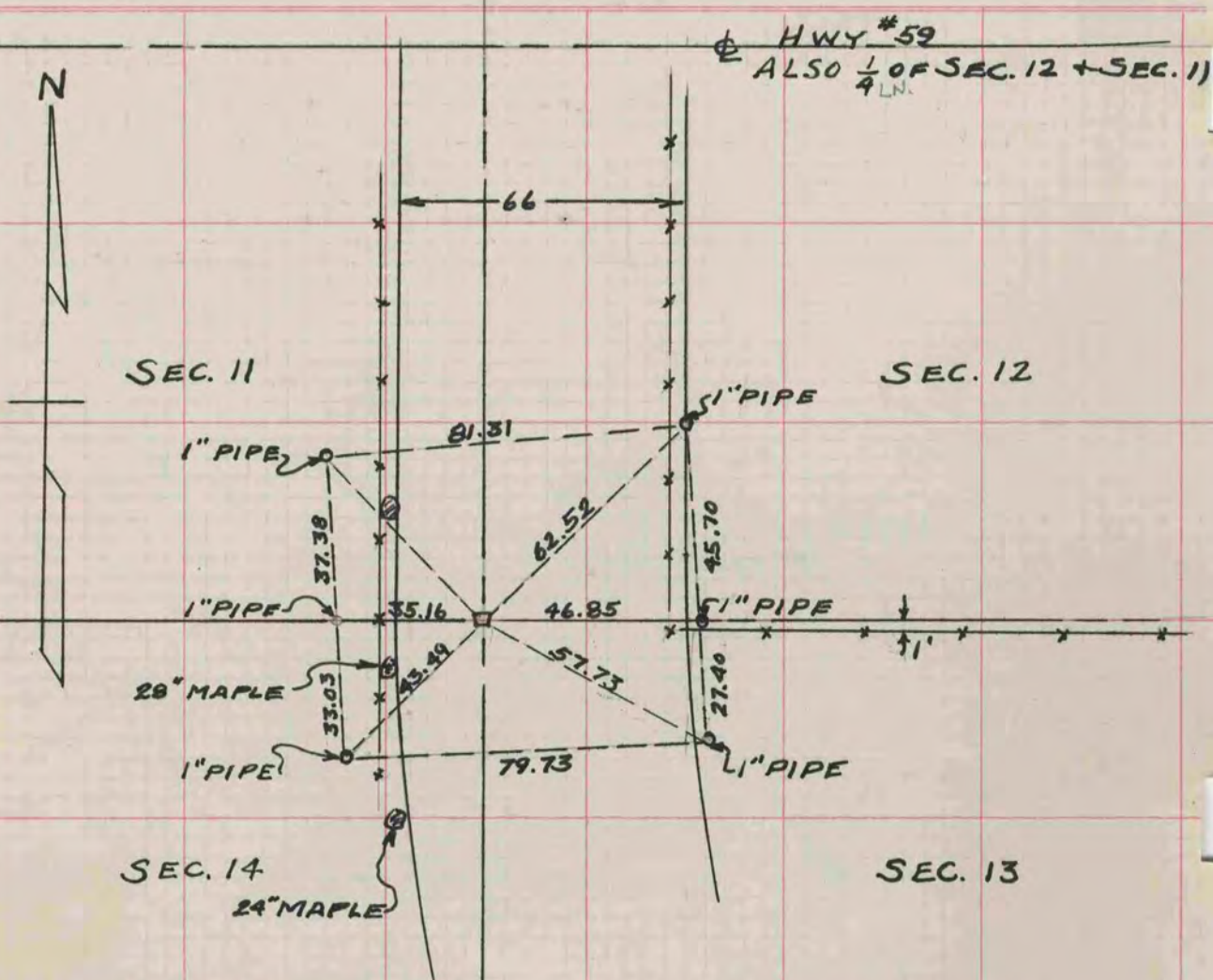

DUG HOLE 2 1/2 FT. DEEP
FOUND H.H. 18" x 11" x 6"
WITH WOODEN STAKE BENEATH
IT, AS DESCRIBED BY
EDWARD RUGER IN VOL. 2
PG. 63 SURVEY OF SEC. 12

WORK DONE BY:
S. CUSHMAN
R. THOM