

PLAT AND RECORD

305
VOL. 6

Of a Survey on Section 5 T 3 R 11 E. of the 4 P. M. in CENTER Township
Rock County, Wisconsin, made AUG. the 22

I hereby certify that the following is a correct record of said survey as made by me.

COUNTY BUILDING
CITY OF JANESVILLE

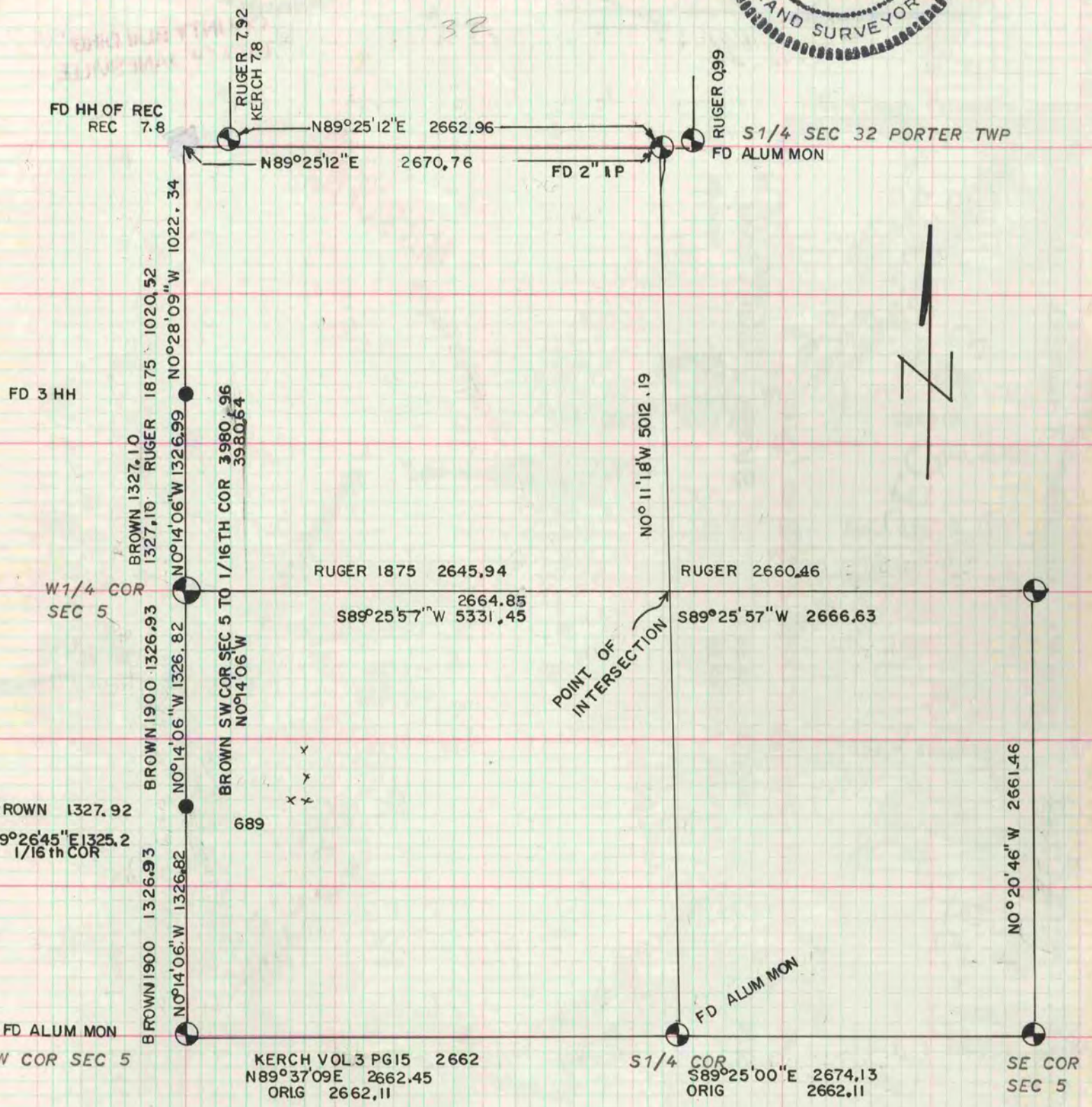

MICROFILMED