

PLAT AND RECORD

COUNTY BUILDING
CITY OF JANESVILLE

Of a Survey on Section 3 T. 2N, R. 12 E. of the 4 P. M. in ROCK Township

Rock County, Wisconsin, made APRIL the 1962

I hereby certify that the following is a correct record of said survey as made by me.

MICROFILMED

R. B. Thompson

County Surveyor.

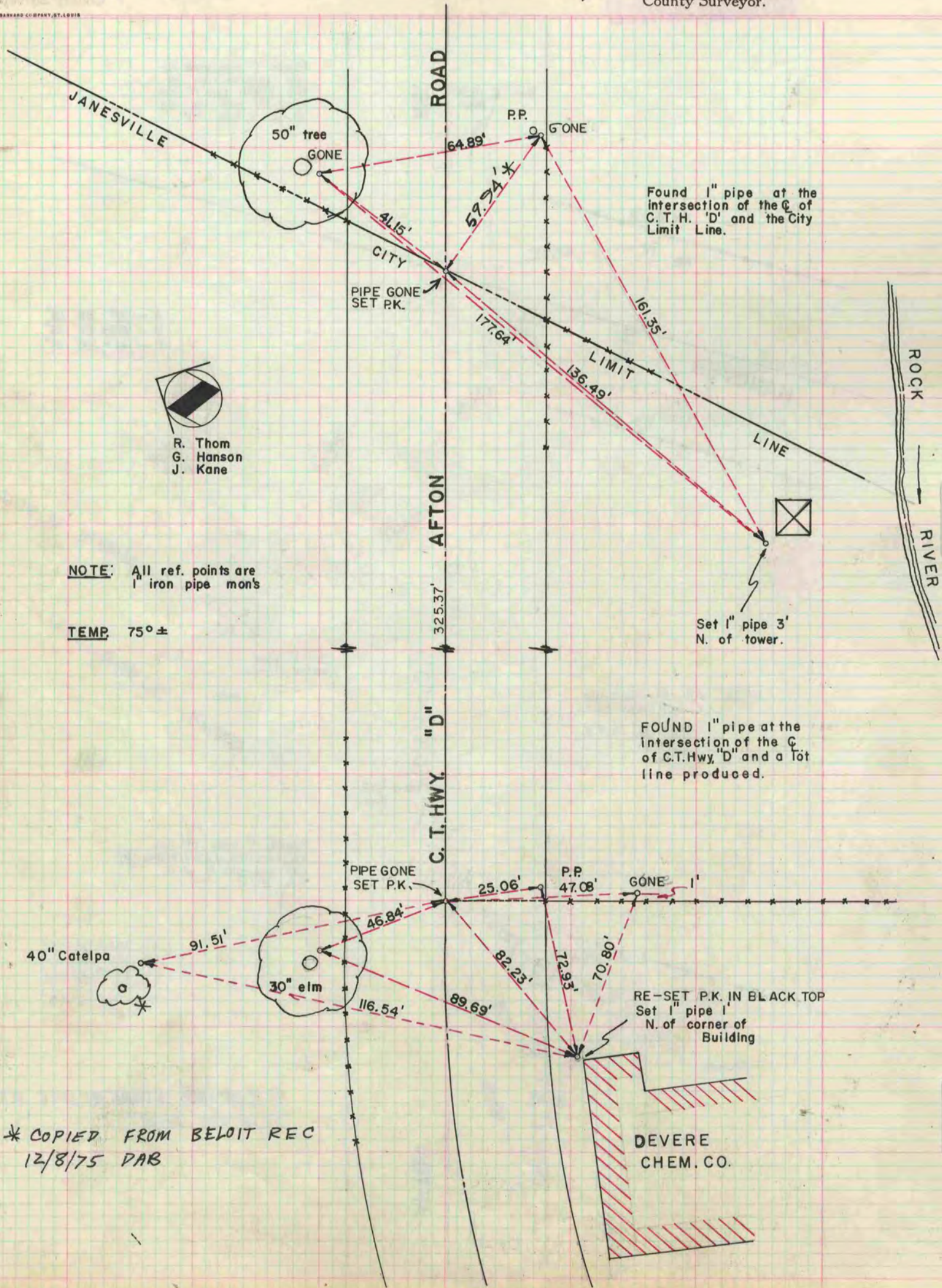

NOTE: All ref. points are 1" iron pipe mon's

TEMP: 75° ±

* COPIED FROM BELOIT REC
12/8/75 DAB