

316
V-4

PLAT AND RECORD

Of a Survey on Section 33 T. 2N. R. 11 E. PLYMOUTH
4 T. 1N R. 11 E. of the 4 P. M. in NEWARK Township

Rock County, Wisconsin, made MAY the 22 1967

I hereby certify that the following is a correct record of said survey as made by me.

MICROFILMED

R. B. Atchley

County Surveyor.

COUNTY BUILDING
CITY OF JANESVILLE

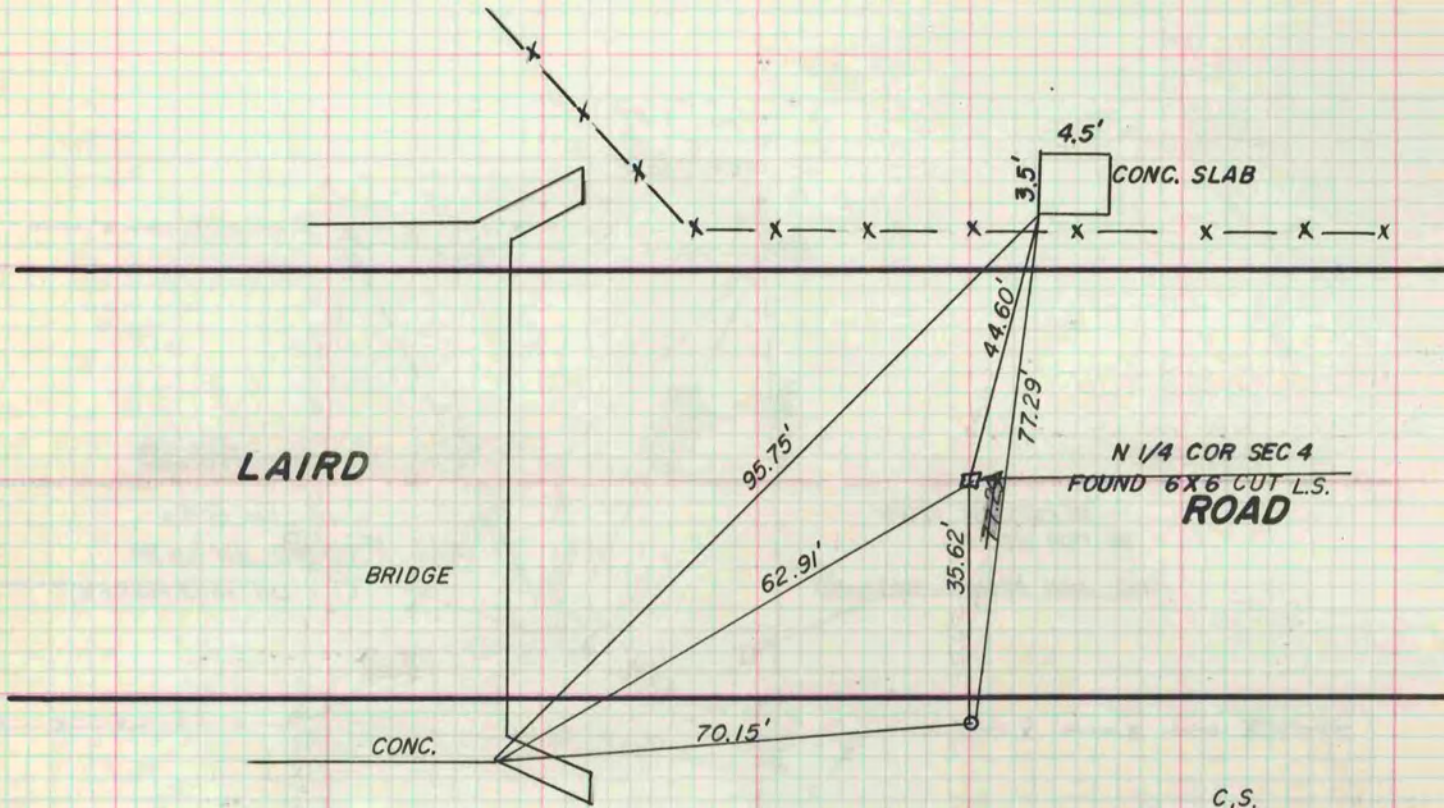
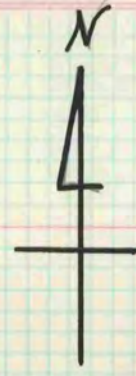

C.S.
O.S.
T.M.
C.G.