

PLAT AND RECORD

VOL. 643

Of a Survey on Section **36** T **4** R **10** E. of the 4 P. M. in **LINCOLN** Township
Rock County, Wisconsin, made **APRIL** the **19** 19**80**

COUNTY BUILDING
CITY OF JANESVILLE

I hereby certify that the following is a correct record of said survey as made by me.



NE COR SEC 36

FOUND CUT LIMESTONE 0.3' ABOVE GROUND PLACED 2 1/2"x24"
IRON PIPE HORIZONTALLY ON NORTH SIDE

- 3/8"x32" IRON BOLT

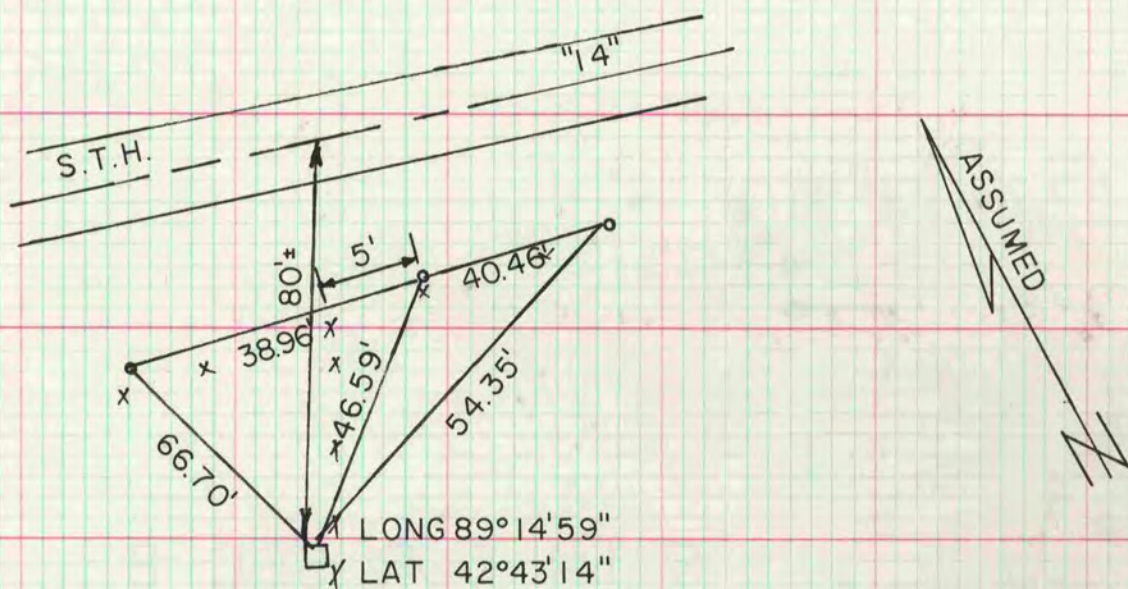

MICROFILMED