

PLAT AND RECORD

Of a Survey on Section 20 T 3 N R 12 E. of the 4 P. M. in JANESVILLE Township

Rock County, Wisconsin, made May the 24 1988

I hereby certify that the following is a correct record of said survey as made by me.

COUNTY BUILDING
CITY OF JANESVILLE



Donald A. Barnes
County Surveyor.

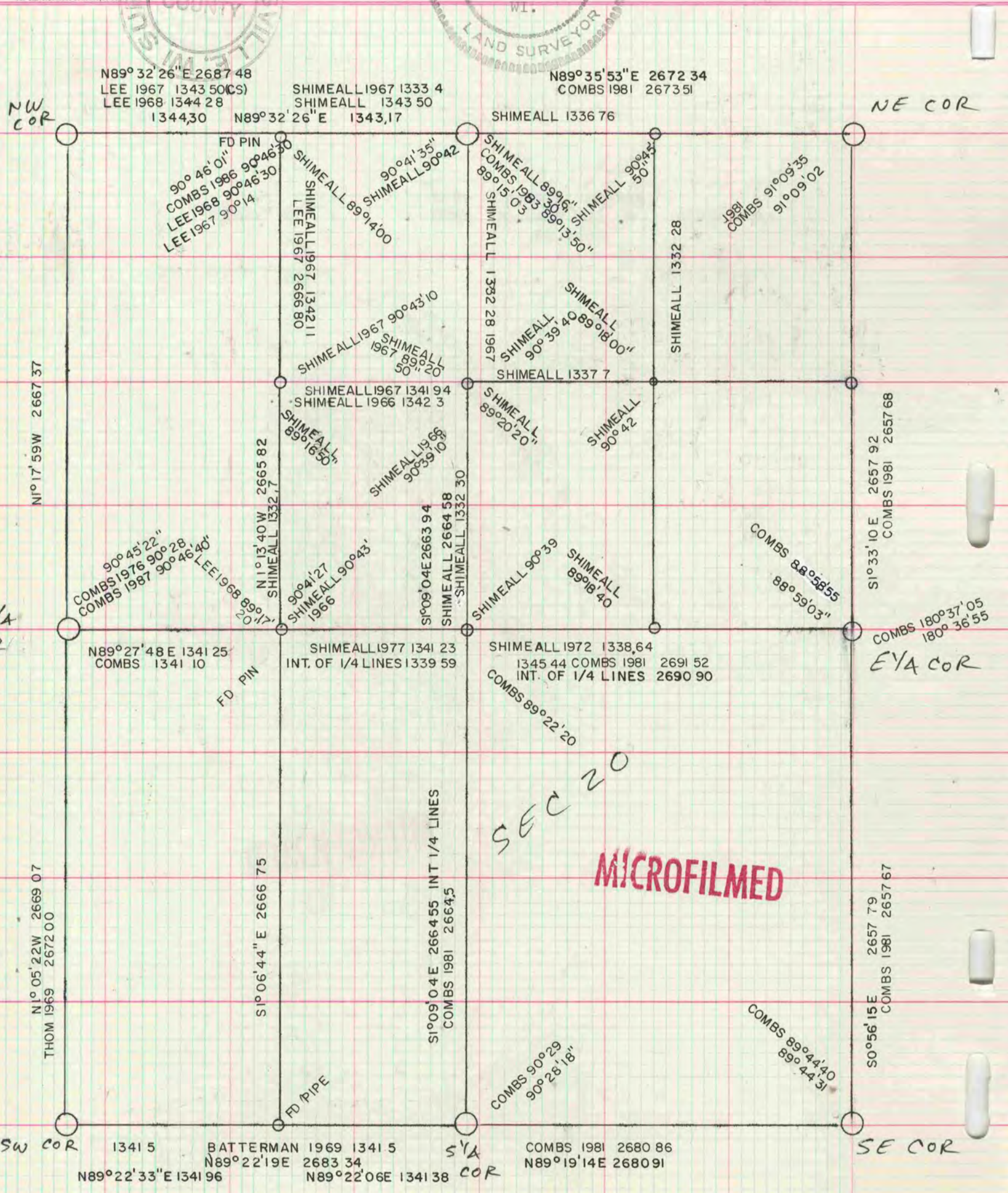

SECTION
MICROFILMED