

# PLAT AND RECORD

✓-3 445

PG 435 BELOIT REC  
12/16/75 DAB

Of a Survey on Section 1, 2, 11, 12, 13, 14 T 3N. R 12 E. of the 4 P. M. in Jamesville Township

Rock County, Wisconsin, made \_\_\_\_\_ the \_\_\_\_\_ 1939

**MICROFILMED**

I hereby certify that the following is a correct record of said survey as made by me.

COUNTY BUILDING  
CITY OF JANESVILLE

*B. Bunny*

County Surveyor.

Corner of Sec. 1, 2, 11 & 12  
Found 6"x12"x18 H.H. 12-6-38  
Set 2"x4" C.I. round Mon. in  
new. Con c. pavement in July, 1939.

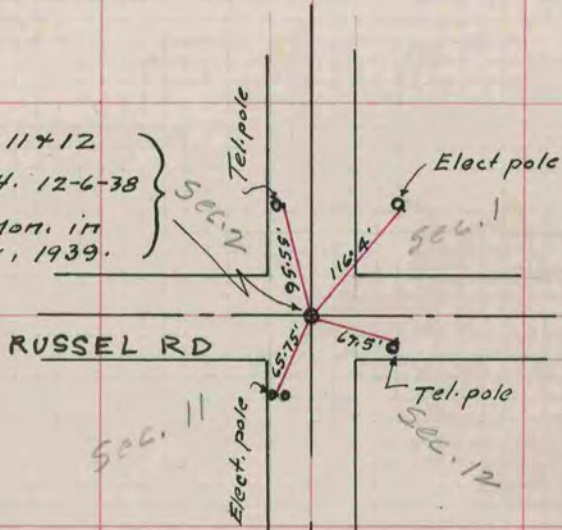

1/4 Corner of Sec. 11 & 12  
Dug 6'x6'x4' deep.  
Found nothing

\* COPIED FROM BELOIT REC  
12/16/75 DAB

Corner of sec. 11, 12, 13 & 14  
Found corner as shown on p. 303  
Reset with 2"x36 iron pipe after  
completion of U.S.H. #51.  
Not in concrete

