

MICROFILMED

PLAT AND RECORD

V-3 185
PG 164 BELOIT
REC 12/12/75 DAB

Of a Survey on Section 26 T 1 R 12 E. of the 4 P. M. in Beloit Township

Rock County, Wisconsin, made October the 4-5 1930

I hereby certify that the following is a correct record of said survey as made by me.

COUNTY BUILDING
CITY OF JANESVILLE

R. H. Batterman
County Surveyor.

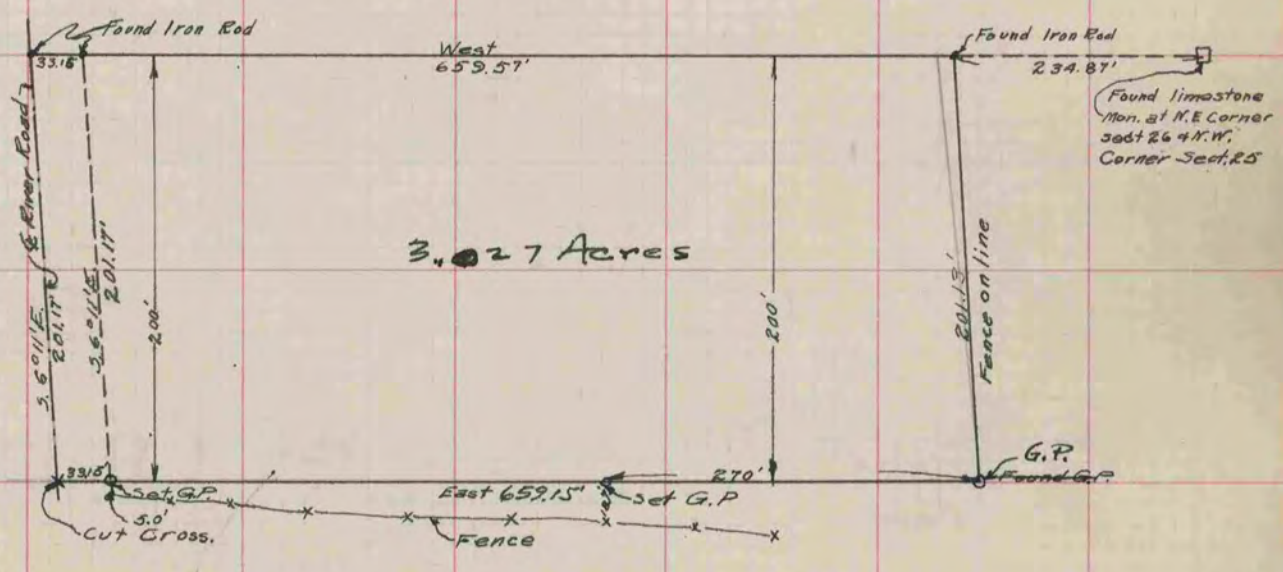

Order #1820

1820