

38
V-4

PLAT AND RECORD

COUNTY BUILDING DEPT.
CITY OF JANESVILLE, WIS.

Of a Survey on Section 14 T. 3N. R. 12 E. of the 4 P. M. in JANESVILLE Township

Rock County, Wisconsin, made NOVEMBER the 2nd 1959

I hereby certify that the following is a correct record of said survey as made by me.

MICROFILMED

H. Lee S. Cushman

County Surveyor.

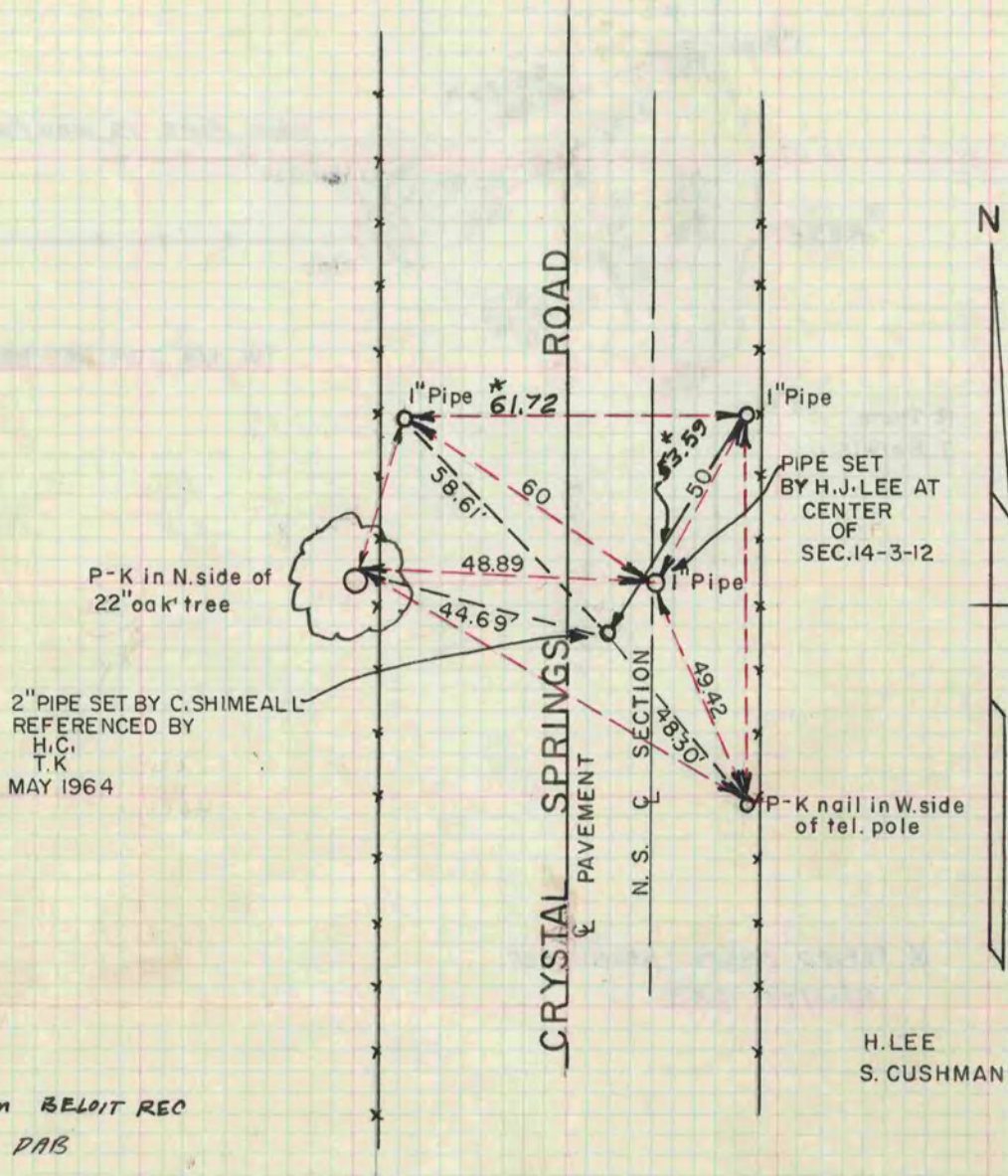

* COPIED FROM BELoit REC
11/20/75 DAB