

PLAT AND RECORD

VOL. 6

Of a Survey on Section T 1 R 14 E. of the 4 P. M. in CLINTON Township

Rock County, Wisconsin, made MARCH the

I hereby certify that the following is a correct record of said survey as made by me

COUNTY BUILDING CITY OF JANESVILLE

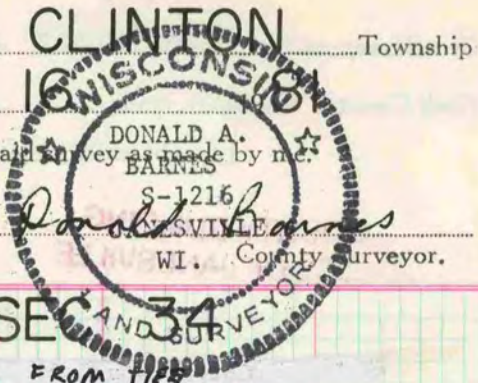

S 1/4 COR SEC 14

FOUND ALUM MON AS SET EARLIER FROM TIP IRON PIPE

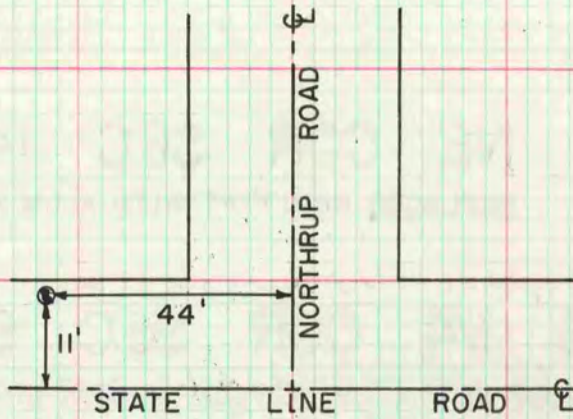

E 1/4 COR SEC 14

SET 3/8" x 32" IRON BOLT ON TOP OF THAT SET 18" SPIKE ALUM MON

CENTER COR SEC 26

CENTER OF SEC 26 IS DESTROYED. POSITION IS IN FARM FIELD. AT W 1/6 OF SE 1/4 DUG & FOUND NOTHING.

MICROFILMED