

PLAT AND RECORD

65
V-1

MICROFILMED Of a Survey on Section 33 T 2 R 12 E. of the 4 P. M. in Rock Township

Rock County, Wisconsin, made January the 1856

I hereby certify that the following is a correct record of said survey as made by me.

(Signed) Joseph Church
R.H.B. County Surveyor.

COUNTY BUILDING
CITY OF JANESVILLE

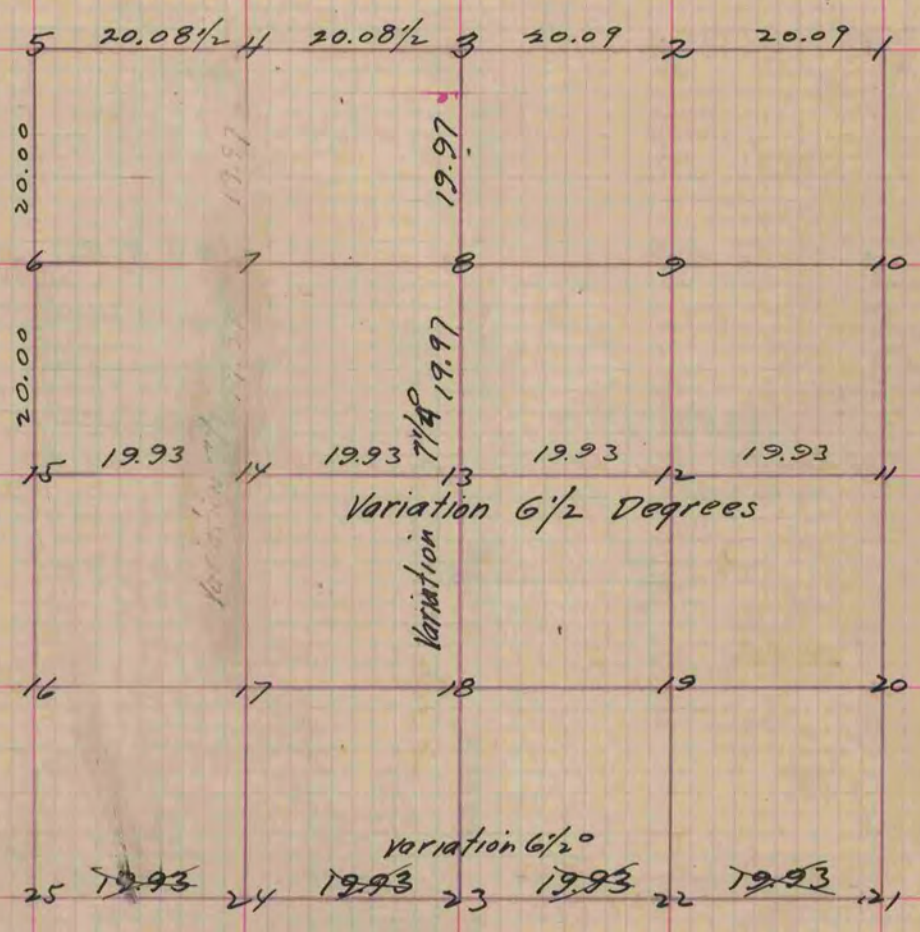

- Fig 13 Stake no bearings
- 14 W.O. 24 N 69 1/4 W. 125
 - " " N 33 3/4 E. 153
 - 4 " 30 S. 9 1/2 E. 99
 - Stump 24 S. 36 1/2 W. 65
 - 6 W.O. 36 S 86 1/2 E 90
 - B.I.O. 16 S. 32 W. 110
 - 7 W.O. 30 N 35 W 41
 - " " N 81 E 54
 - 2 " 12 S 56 1/2 W. 96
 - 8 S 9 1/2 W. 70

Copied from Page 66 Vol. Original County Surveyors Record