

# VOL. 5 PLAT AND RECORD

COUNTY BUILDING  
CITY OF JANESVILLE

Of a Survey on Section 23 T 1/4 N R 11 E. of the 4 P. M. in NEWARK Township

Rock County, Wisconsin, made MAY the 24 1963

I hereby certify that the following is a correct record of said survey as made by me.

MICROFILMED

County Surveyor.

COPIED FROM PG 142 VOL 4 BELOT REC  
12/16/75 DAB

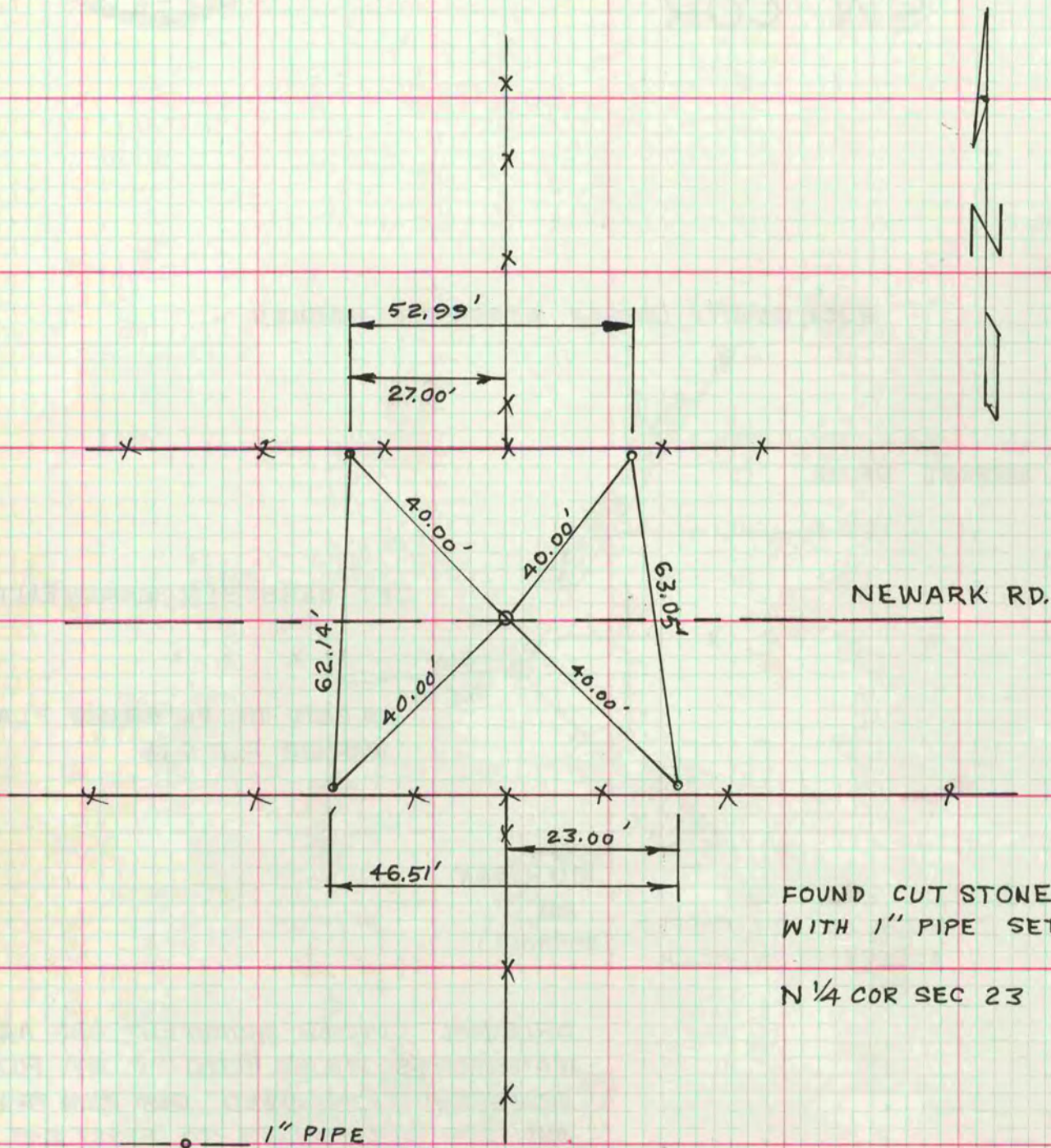

FOUND CUT STONE REPLACED  
WITH 1" PIPE SET IN MON BOX

N 1/4 COR SEC 23