

PLAT AND RECORD

COUNTY BUILDING
CITY OF JANESVILLE

Of a Survey on Section 34, 35 T 2 N R 10 E. of the 4 P. M. in **SPRING VALLEY** Township

Rock County, Wisconsin, made **MAY** the **25** **1976**



I hereby certify that the following is a correct record of said survey as made by me.

MICROFILMED

Donald A. Baines
County Surveyor.

SE cor Sec 34: dug and found nothing March 23, 1976.
set record distance 26.4' (Ruger) on line
projected from N1/16 cor NE1/4 Sec 3 Avon
Twp through NE cor Sec 3 Avon Twp. Set C.I. mon

O = found 1" pipe
● = G-1 capped mon

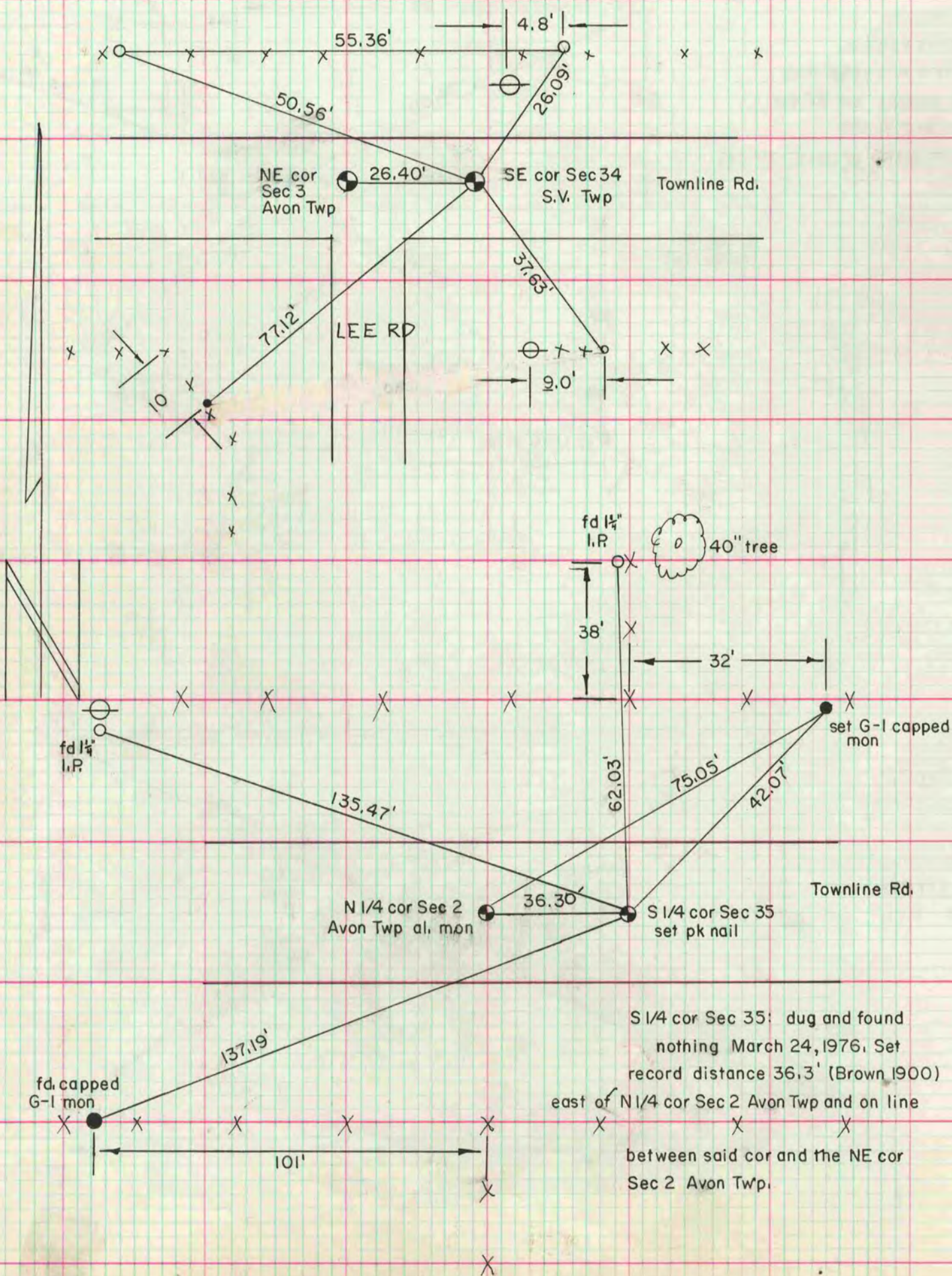

S 1/4 cor Sec 35: dug and found
nothing March 24, 1976. Set
record distance 36.3' (Brown 1900)
east of N1/4 cor Sec 2 Avon Twp and on line
between said cor and the NE cor
Sec 2 Avon Twp.