

PLAT AND RECORD

2,3 IN II

NEWARK

Of a Survey on Section 34,35 2 R. 11 E. of the 4 P. M. in PLYMOUTH Township

Rock County, Wisconsin, made the

I hereby certify that the following is a correct record of said survey as made by me.

COUNTY BUILDING
CITY OF JANESVILLE

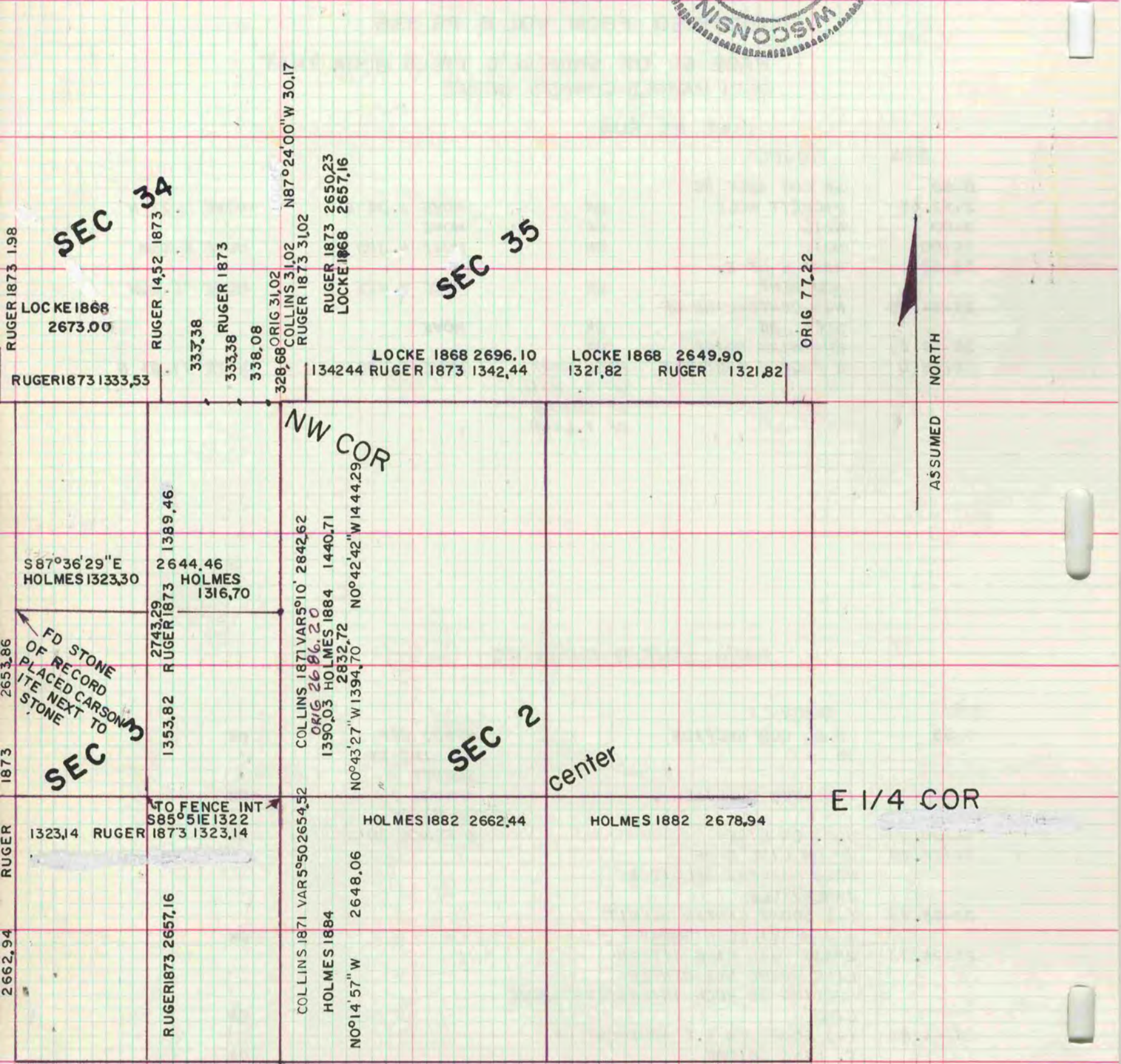

MICROFILMED