

Of a Survey on Section 17-29-32 T 2 R 14 E. of the 4 P. M. in BRADFORD Township
Rock County, Wisconsin, made AUGUST the 28 + 29 1930

I hereby certify that the following is a correct record of said survey as made by me.

COUNTY BUILDING
CITY OF JANESVILLE

County Surveyor.

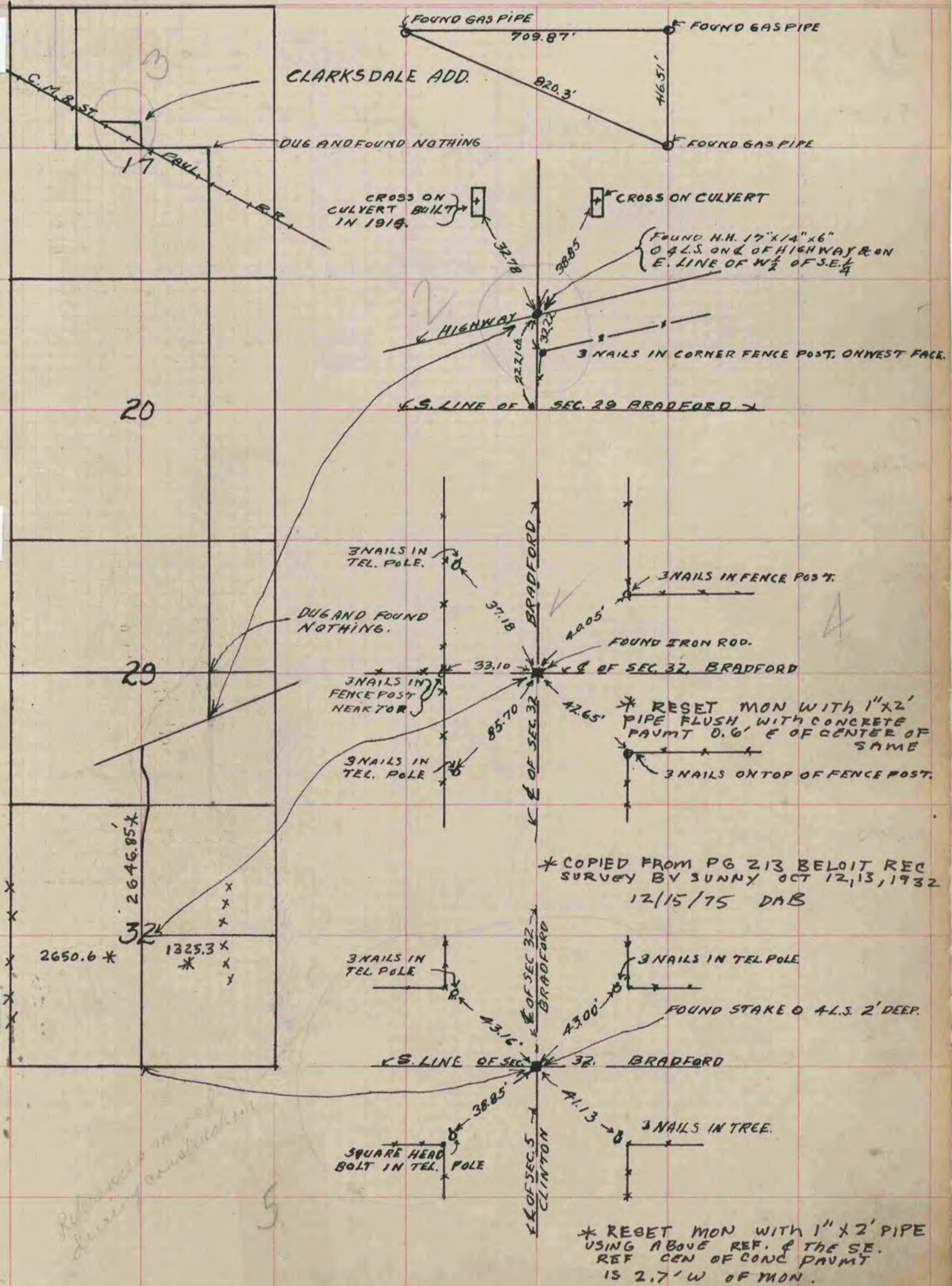

* COPIED FROM PG 213 BELOIT REC SURVEY BY SUNNY OCT 12, 13, 1932 12/15/75 DAB

* RESET MON WITH 1" x 2" PIPE USING ABOVE REF. & THE SE. REF. CEN OF CONC PAVMT IS 2.7' W OF MON.

Reference made during construction