

PLAT AND RECORD

MICROFILMED

Of a Survey on Sections **28+33** T **3** R **14** E. of the 4 P. M. in **Johnstown** Township
Rock County, Wisconsin, made **September** the **18th** 1860

COUNTY BUILDING
CITY OF JANESVILLE

I hereby certify that the following is a correct record of said survey as made by me.

(Signed) **Edward Roger**
R.H.B. County Surveyor.

A record & plat of the Survey of a highway Commencing at the Centre of Sec 33 Town 3 North of Range 14 East and running North along the quarter line between the N.W. & N.E. Quarters of said Section 33 to the North quarter post of said section, thence North along the quarter line between the East & West halves of Section 28 Town 3 Range 14 East to the point of intersection of said quarter with the South line of the Janesville and Milwaukee Road. Said point of intersection marked **A** on the plat.

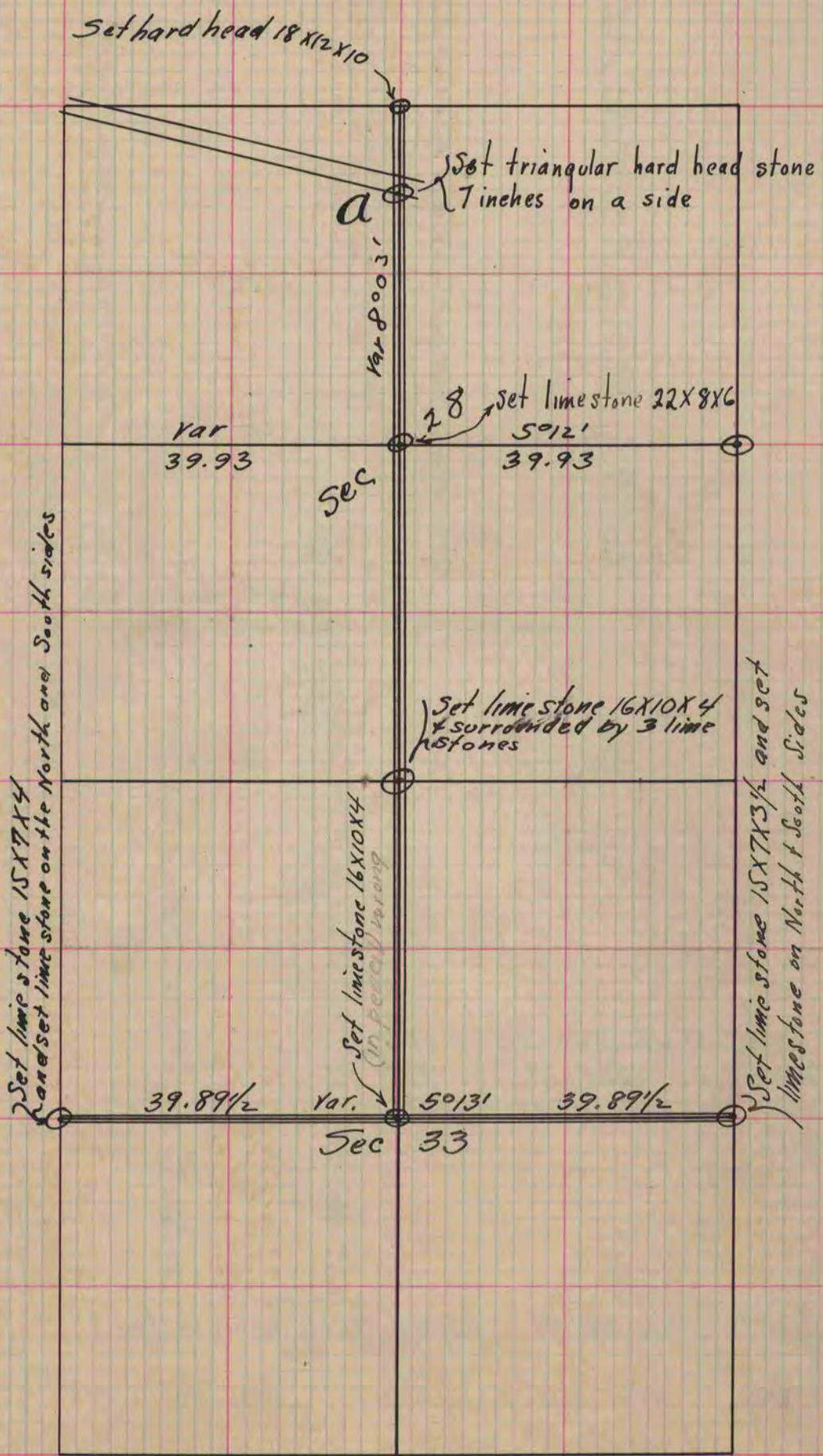

Copied from Page 147 Vol. 1. Original County Surveys Record