

MICROFILMED

PLAT AND RECORD

Of a Survey on Section 4 T 4 R 14 E. of the 4 P. M. in Lima Township
Rock County, Wisconsin, made September the 21st 1860

I hereby certify that the following is a correct record of said survey as made by me.

COUNTY BUILDING
CITY OF JANESVILLE

(Signed) Edward Ruger
R. H. B. County Surveyor.

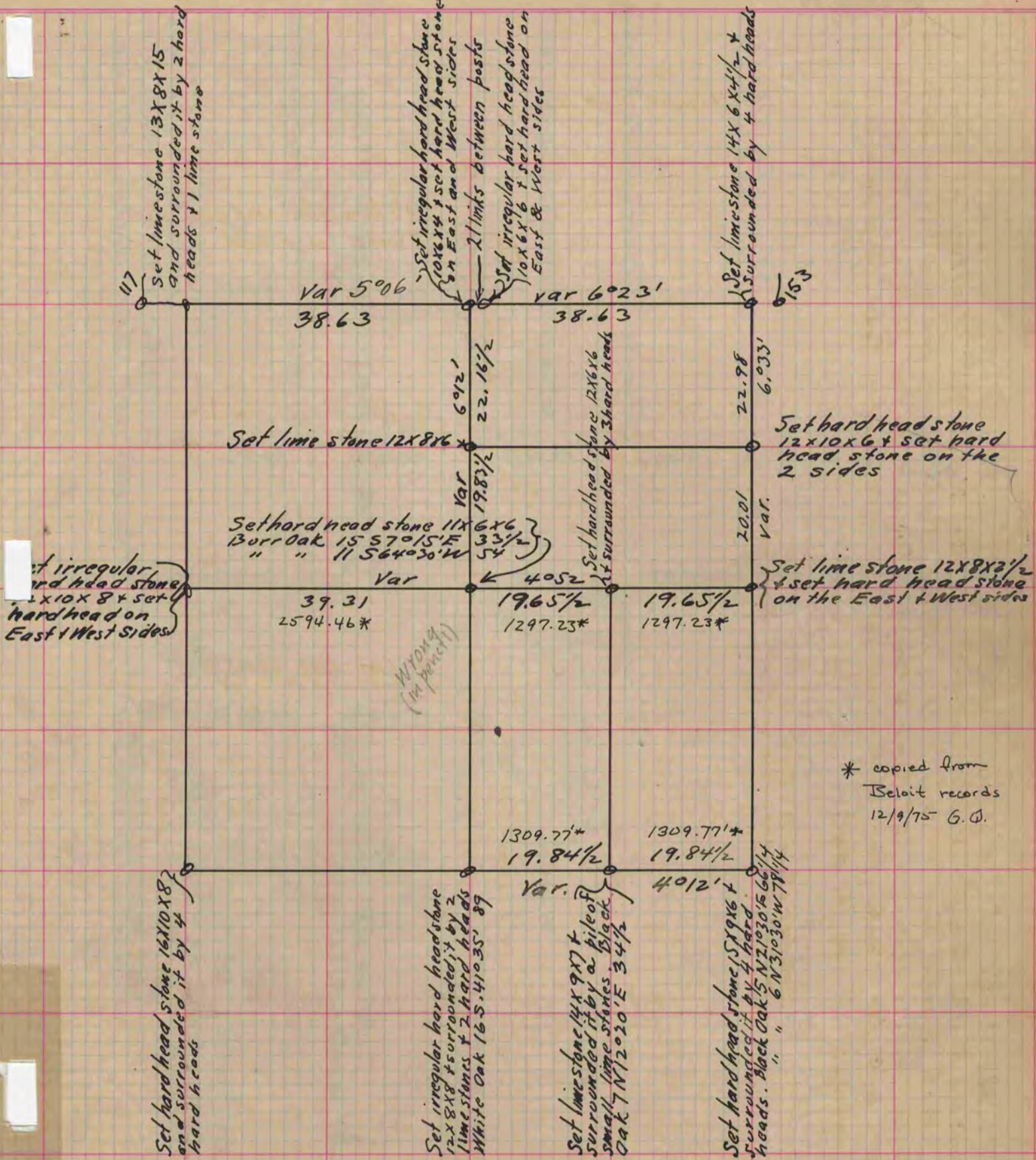

Copied from Page 148 Vol. 1. Original County Surveyors Record