

572

√-3

# PLAT AND RECORD

COUNTY BUILDING  
CITY OF JANESVILLE

Of a Survey on Section 6-7 T 4 R 13 E. of the 4 P. M. in Milton Township

Rock County, Wisconsin, made March the \_\_\_\_\_ 1958

I hereby certify that the following is a correct record of said survey as made by me.

**MICROFILMED**

*RMBattman*

County Surveyor.

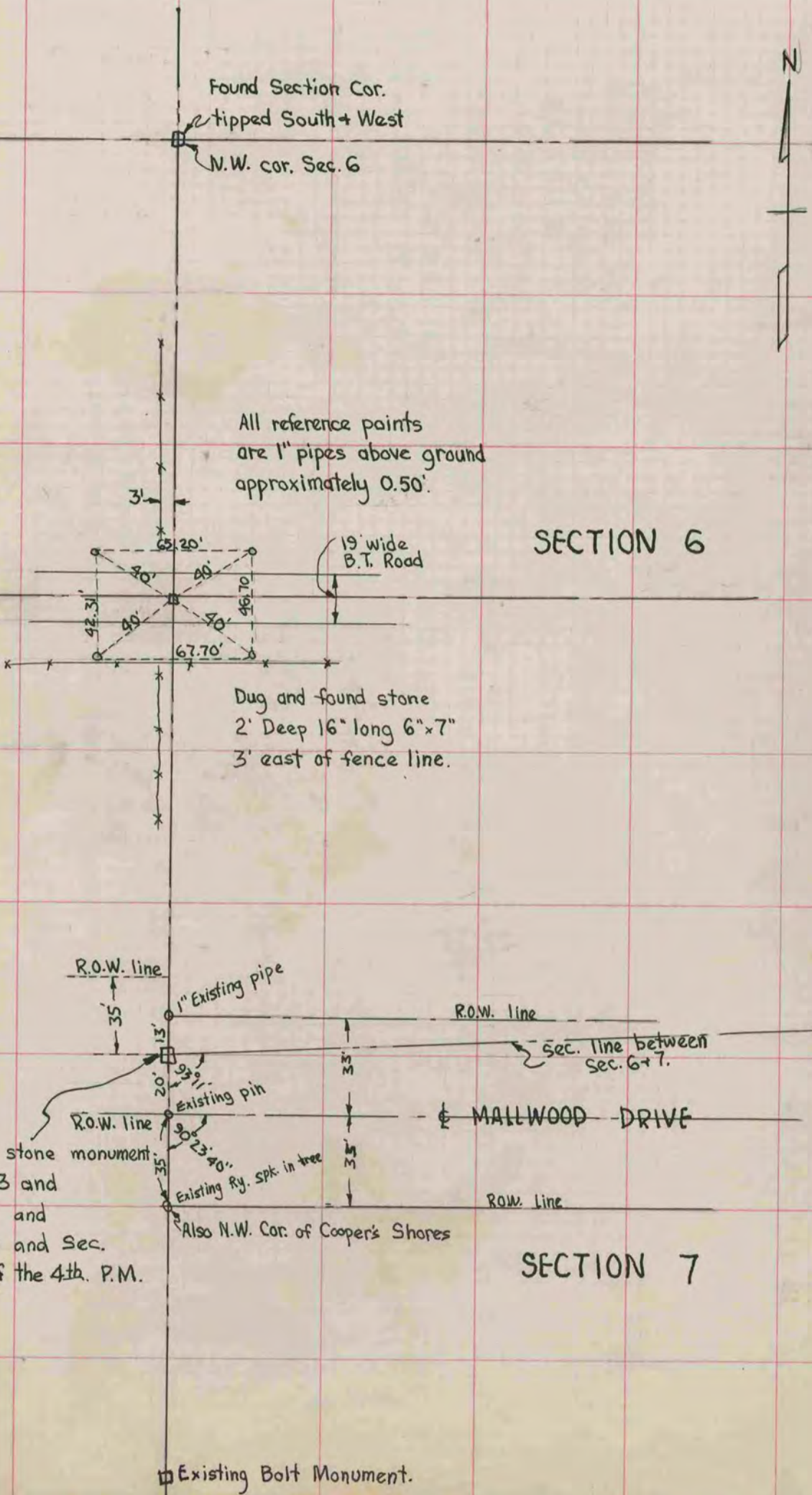

SECTION 6

SECTION 7

MALLWOOD DRIVE

6"x6" Existing stone monument  
to Sec. 6-4-13 and  
Sec. 7-4-13 and  
Sec. 1-4-12 and Sec.  
12-4-12 E. of the 4th. P.M.

Existing Bolt Monument.