

PLAT AND RECORD

329

V-4

COUNTY BUILDING
CITY OF JANESVILLE

Of a Survey on Section 3 T 2N R 12 E. of the 4 P. M. in ROCK Township
Rock County, Wisconsin, made JULY the 19 1967

I hereby certify that the following is a correct record of said survey as made by me.

MICROFILMED

Russell E. ...

County Surveyor.

THE GEO. D. BARBARO COMPANY, ST. LOUIS

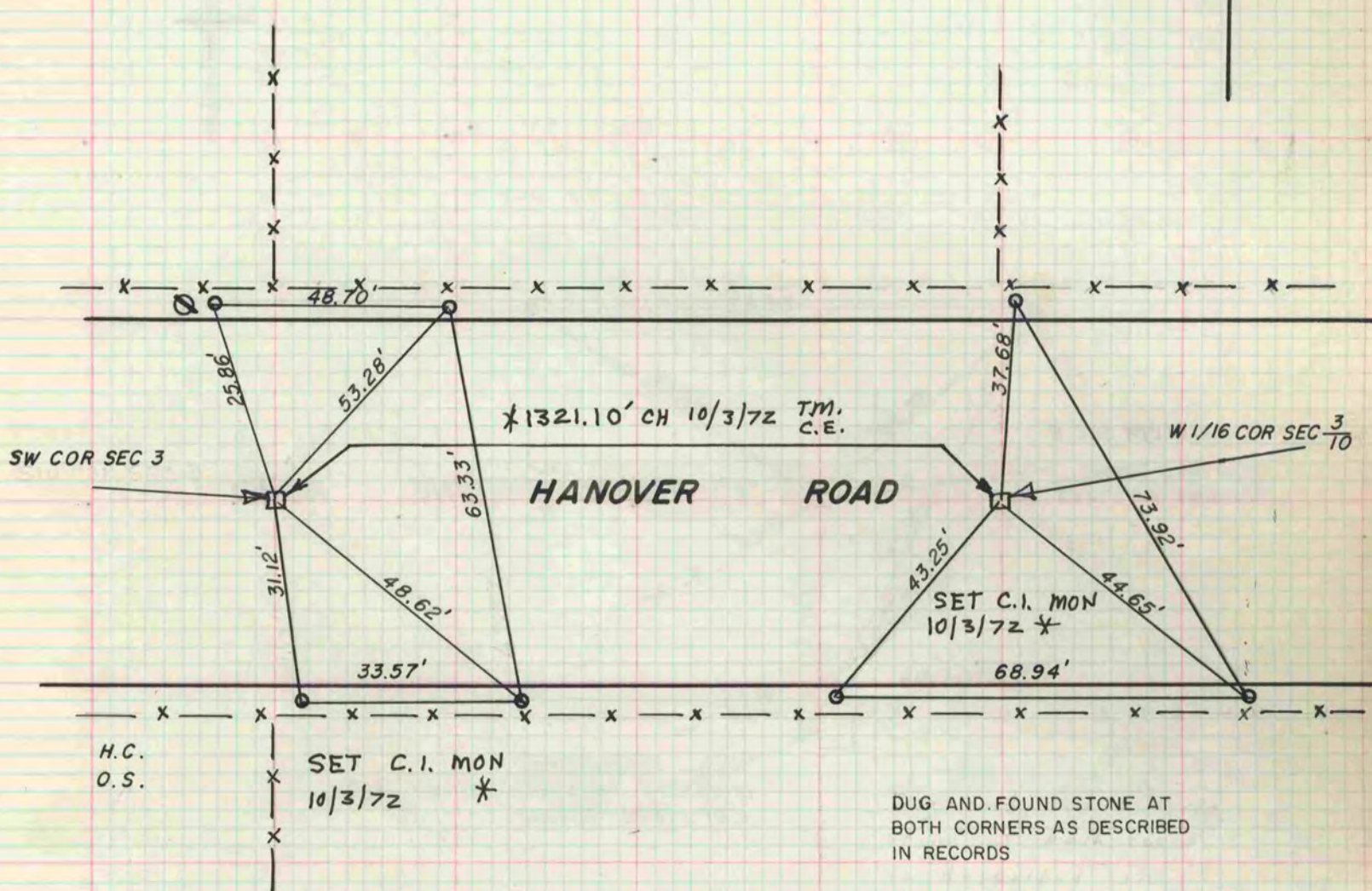

H.C.
O.S.

SET C.I. MON
10/3/72 *

DUG AND FOUND STONE AT
BOTH CORNERS AS DESCRIBED
IN RECORDS

* COPIED FROM BELoit REC. 12/10/75 DAB