

392
V-4

PLAT AND RECORD

COUNTY BUILDING
CITY OF JANESVILLE

Of a Survey on Section 11 T 2N R 10 E. of the 4 P. M. in SPRING VALLEY Township

Rock County, Wisconsin, made NOVEMBER the 29 1968

I hereby certify that the following is a correct record of said survey as made by me.

MICROFILMED

R. B. Atkinson

County Surveyor.

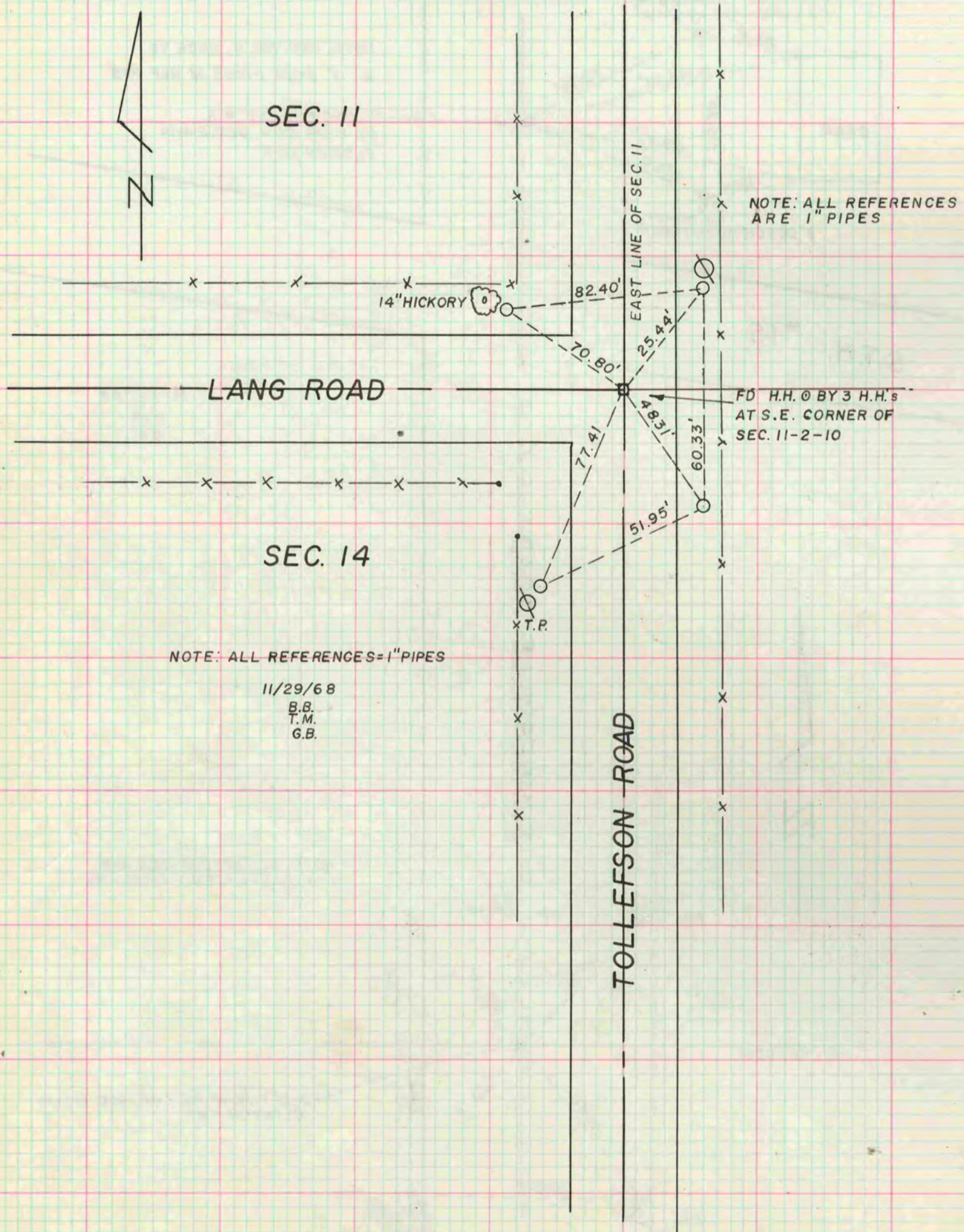

11/29/68
B.B.
T.M.
G.B.