

PLAT AND RECORD

Of a Survey on Section **31-32 T. 4N R. 14 E.** **LIMA**
6-5 T. 3N R. 14 E. of the 4 P. M. in **JOHNSTOWN** Township

Rock County, Wisconsin, made **JULY** the **19** 19**67**

I hereby certify that the following is a correct record of said survey as made by me.

MICROFILMED

Robert B. ...

COUNTY BUILDING
CITY OF JANESVILLE

County Surveyor.

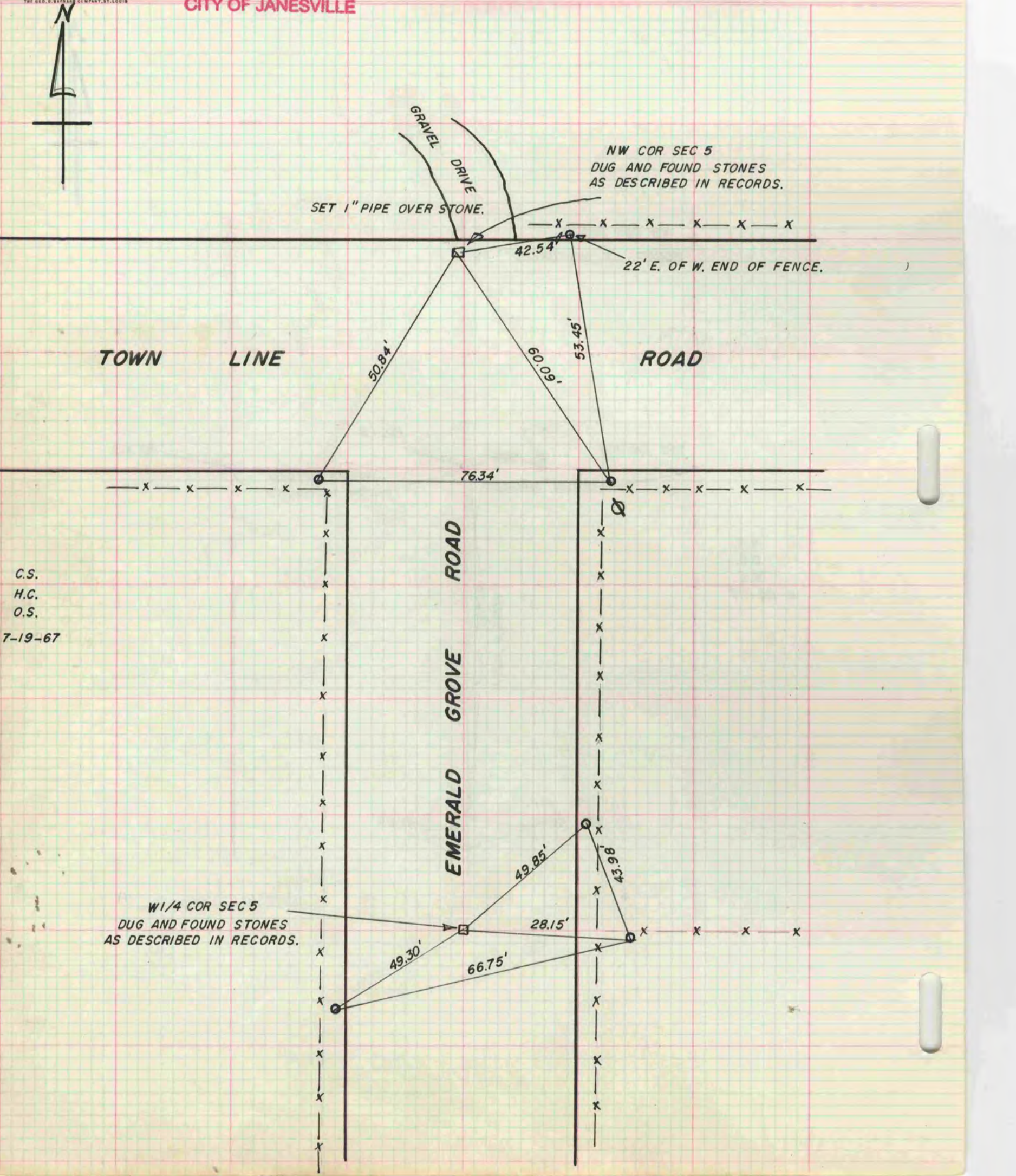

C.S.
H.C.
O.S.
7-19-67

W1/4 COR SEC 5
DUG AND FOUND STONES
AS DESCRIBED IN RECORDS.