

PLAT AND RECORD

235
v-5

Of a Survey on Section $\begin{matrix} 35 \\ 2 \\ 33 \end{matrix}$ T $\begin{matrix} 2 \\ 1 \\ 2 \end{matrix}$ N $\begin{matrix} 13 \\ 13 \\ 12 \end{matrix}$ E of the 4 P. M. in $\begin{matrix} \text{LAPRAIRIE} \\ \text{TURTLE} \\ \text{ROCK} \end{matrix}$ Township
 Rock County, Wisconsin, made JAN the 3, 4 1977

I hereby certify that the following is a correct record of said survey as made by me.

COUNTY BUILDING
CITY OF JANESVILLE

MICROFILMED

Donald Barnes

County Surveyor.

THE GEO. D. BARNARD COMPANY, ST. LOUIS

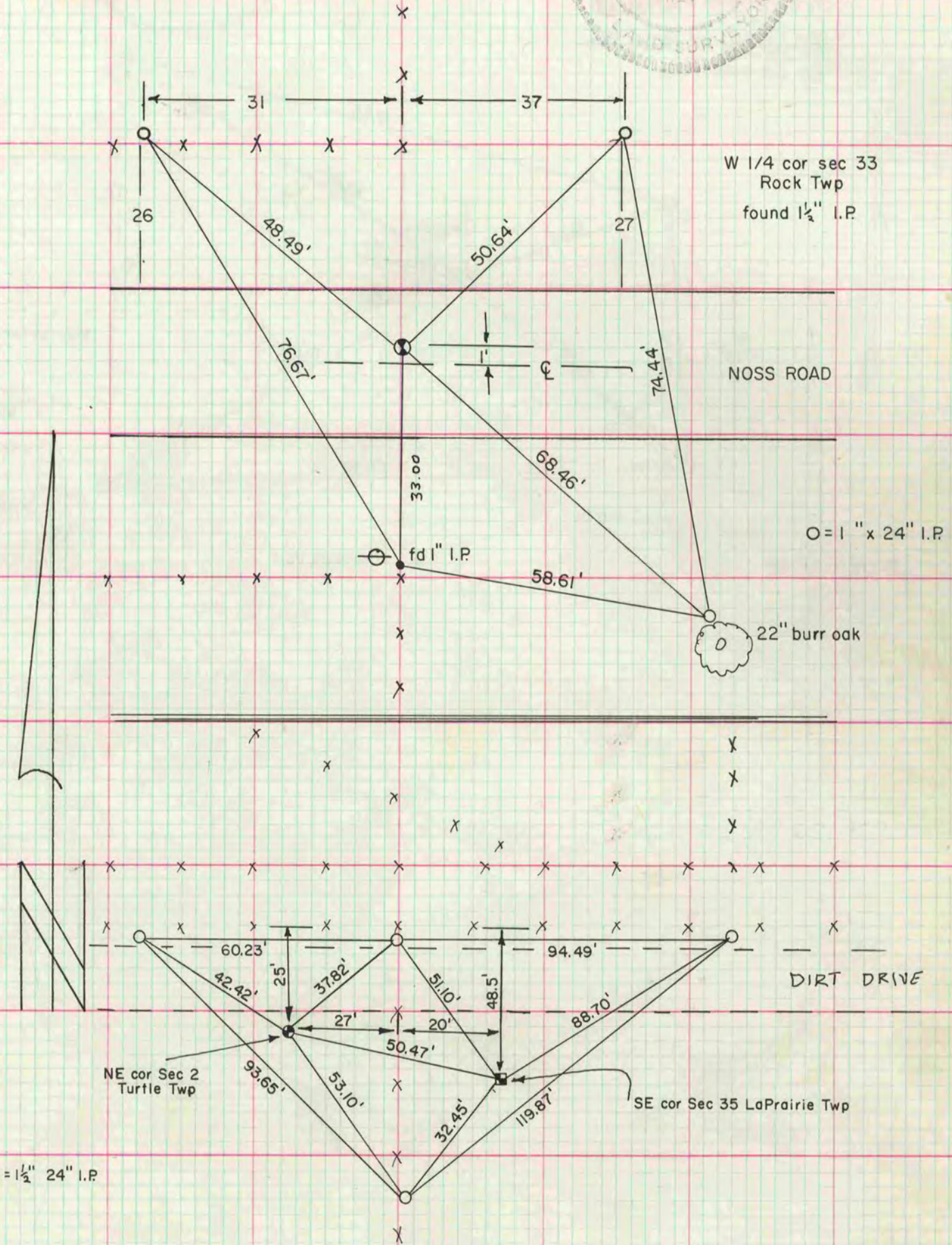

NE cor Sec 2 Turtle Twp fd 1" I.P. HH on N & W side. 1' deep.
 SE cor Sec 35 LaPrairie Twp fd cut L.S. 0.8' deep. set broken
 G-1 mon cap on W side of cor.

RECORDED