

PLAT AND RECORD

COUNTY BUILDING 1
CITY OF JANESVILLE

253
V-5

Of a Survey on Section 23 T. 4 N. R. 11 E. of the 4 P. M. in PORTER Township
Rock County, Wisconsin, made MARCH the 17 1977

I hereby certify that the following is a correct record of said survey as made by me.

Donald Baines

County Surveyor.

NW cor sec 23-4-11
set alum mon

DUG & FOUND NOTHING. SET AT RECORD DISTANCE
(RUGER) FROM W 1/4 COR & NE COR SEC 23

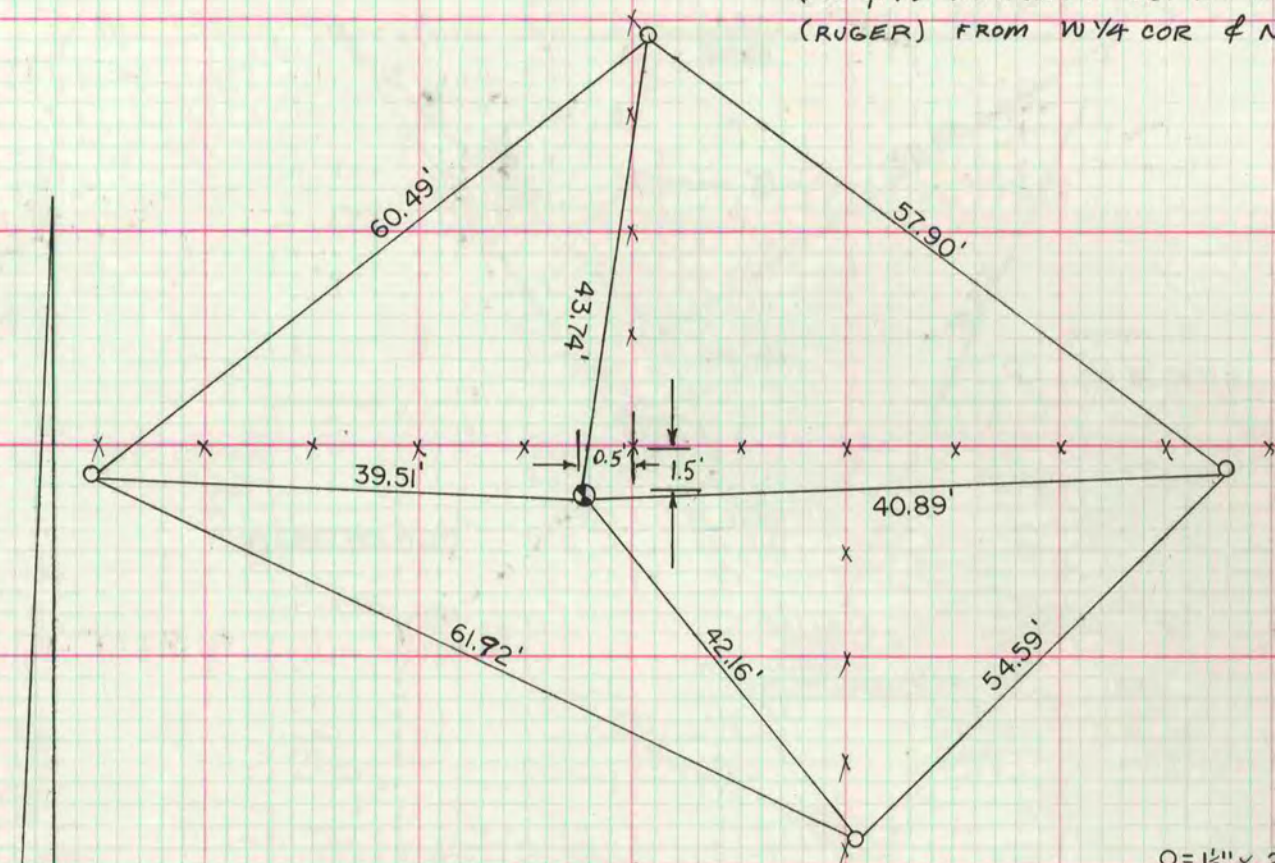

MICROFILMED

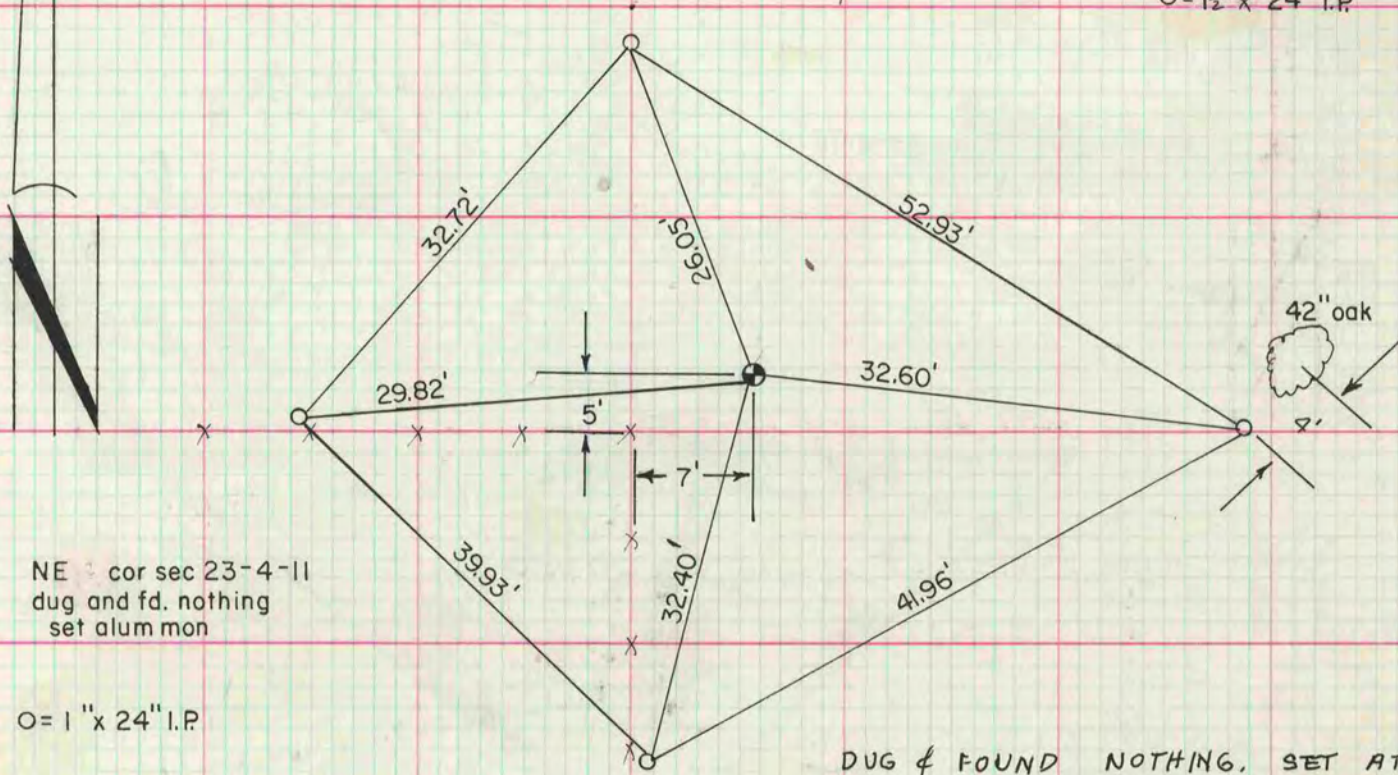

NE cor sec 23-4-11
dug and fd. nothing
set alum mon

DUG & FOUND NOTHING. SET AT
RECORD DISTANCE (RUGER) FROM E 1/4
COR SEC 23 AND ON LINE WITH
E 1/4 COR SEC 23 & FENCE INTERSECTION
AT THE E 1/16 COR OF THE NE 1/4
OF SEC 23.