

PLAT AND RECORD

183
V-2

MICROFILMED

COUNTY BUILDING
CITY OF JANESVILLE

Of a Survey on Section 15 T 3 R 11 E. of the 4 P. M. in Center Township

Rock County, Wisconsin, made April the 7th 1875

I hereby certify that the following is a correct record of said survey as made by me.

(Signed) Edward Roper
R.H.B. County Surveyor.

Found remains of old stake & stump of N.E. B.T. - Drove new stake in place of old one & O it with several stones

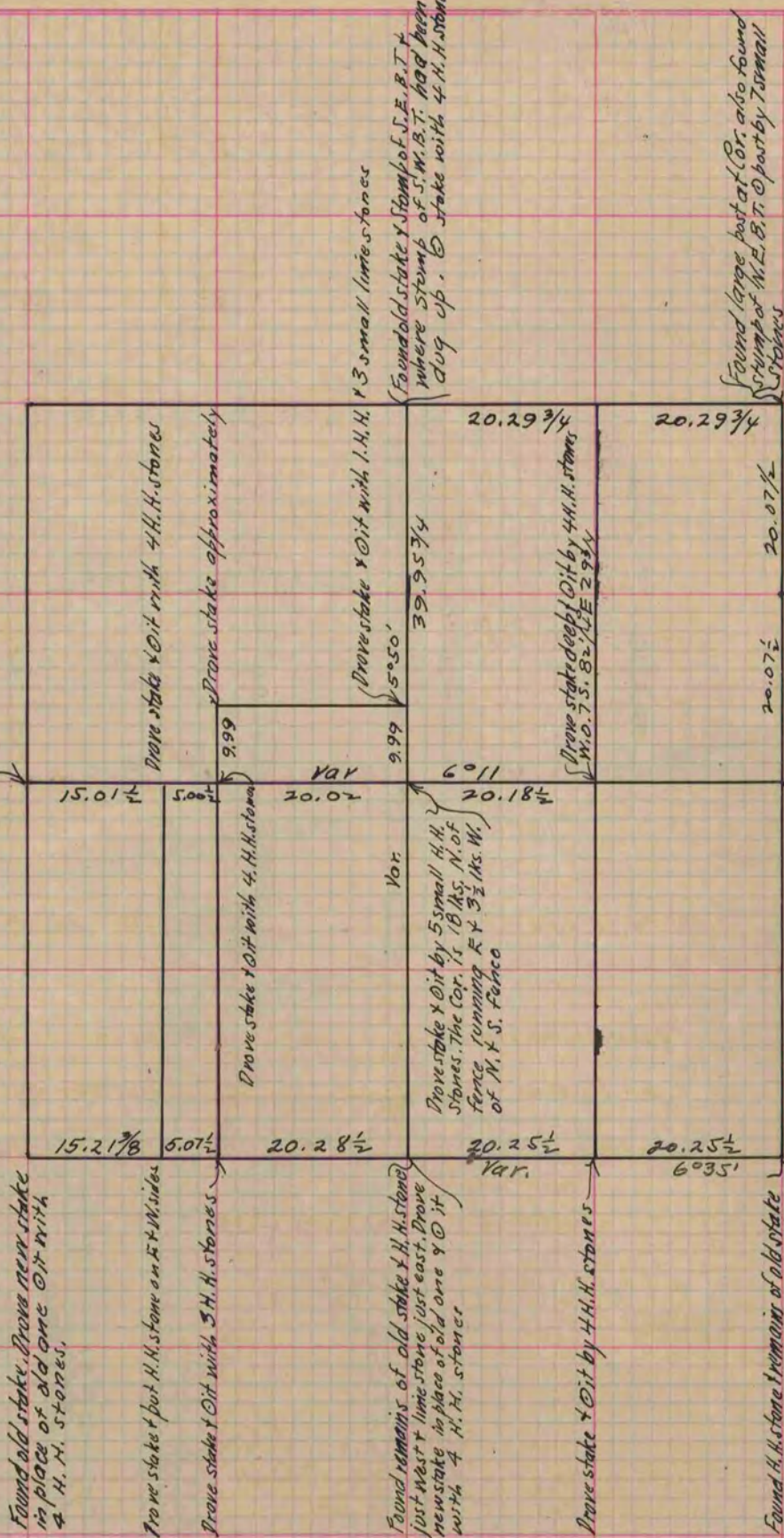

Found old stake. Drove new stake in place of old one O it with 4 H. H. stones.

Drove stake & put H. H. stone on E. & W. sides

Drove stake & O it with 3 H. H. stones

Found remains of old stake & H. H. stone just west & lime stone just east. Drove new stake in place of old one & O it with 4 H. H. stones

Drove stake & O it by 4 H. H. stones

Found H. H. stone & remains of old stake under it. Drove new stake in place of old one & O it with 4 H. H. stones

Copied from page 139 Vol. 2 Original County Surveyors Record