

PLAT AND RECORD

PG 275 BELOIT 281
REC 12/15/75 DAB

V-3

Of a Survey on Section 36 T 3 N. R 14 E. of the 4 P. M. in Johnstown Township

Rock County, Wisconsin, made December the 3, 1935

I hereby certify that the following is a correct record of said survey as made by me.

COUNTY BUILDING
CITY OF JANESVILLE

B. Bunny
County Surveyor.

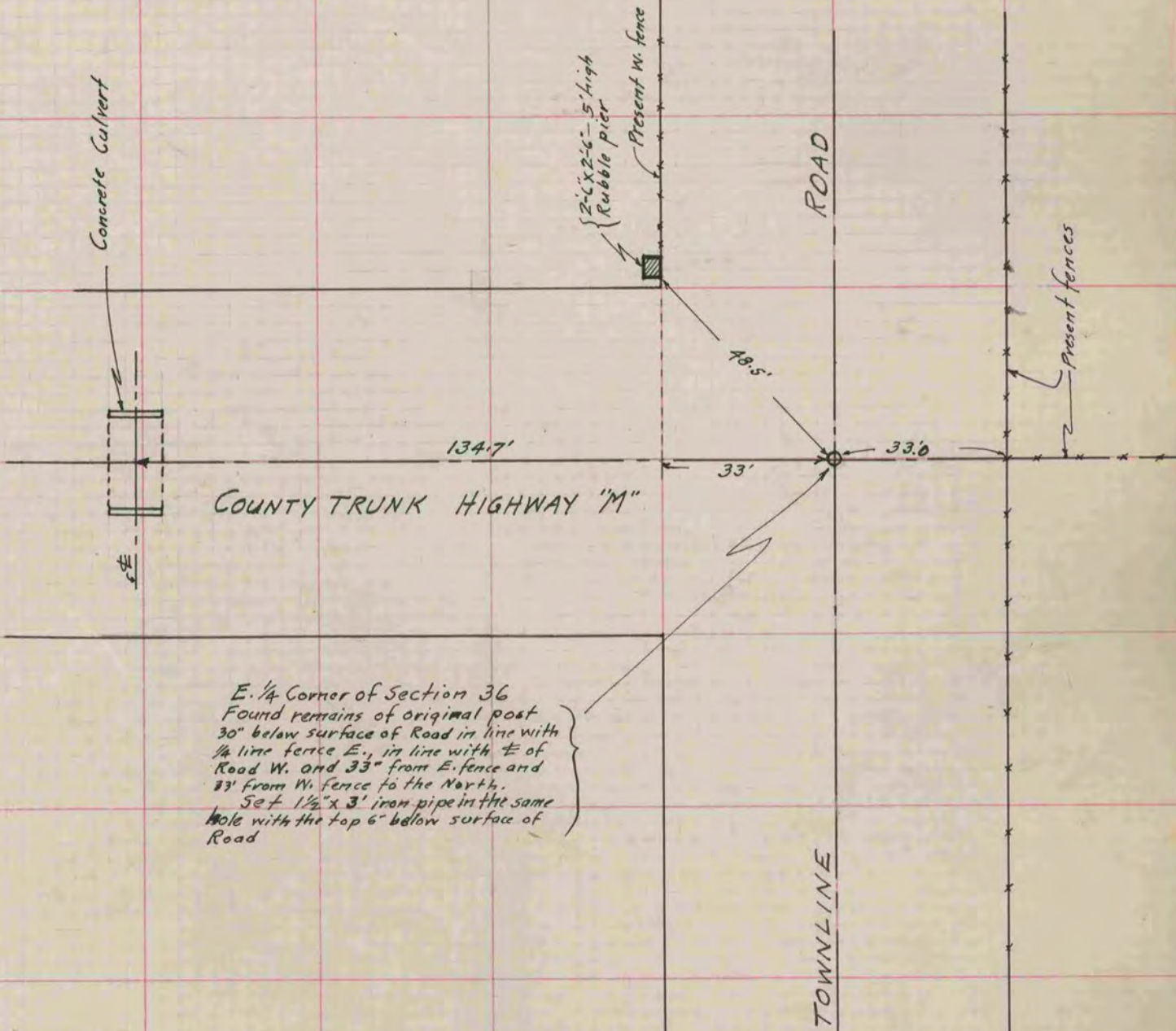

E. 1/4 Corner of Section 36
Found remains of original post
30" below surface of Road in line with
1/4 line fence E., in line with E of
Road W. and 33" from E. fence and
33' from W. fence to the North.
Set $1\frac{1}{2}'' \times 3'$ iron pipe in the same
hole with the top 6" below surface of
Road