

PLAT AND RECORD

327
V-2

MICROFILMED
Frac. Lot 2

Of a Survey on Section 26 T 3 R 12 E. of the 4 P. M. in Janesville Township

Rock County, Wisconsin, made May the 18 1877

I hereby certify that the following is a correct record of said survey as made by me.

COUNTY BUILDING
CITY OF JANESVILLE

(Signed) Edward Roger
R. H. B. County Surveyor.

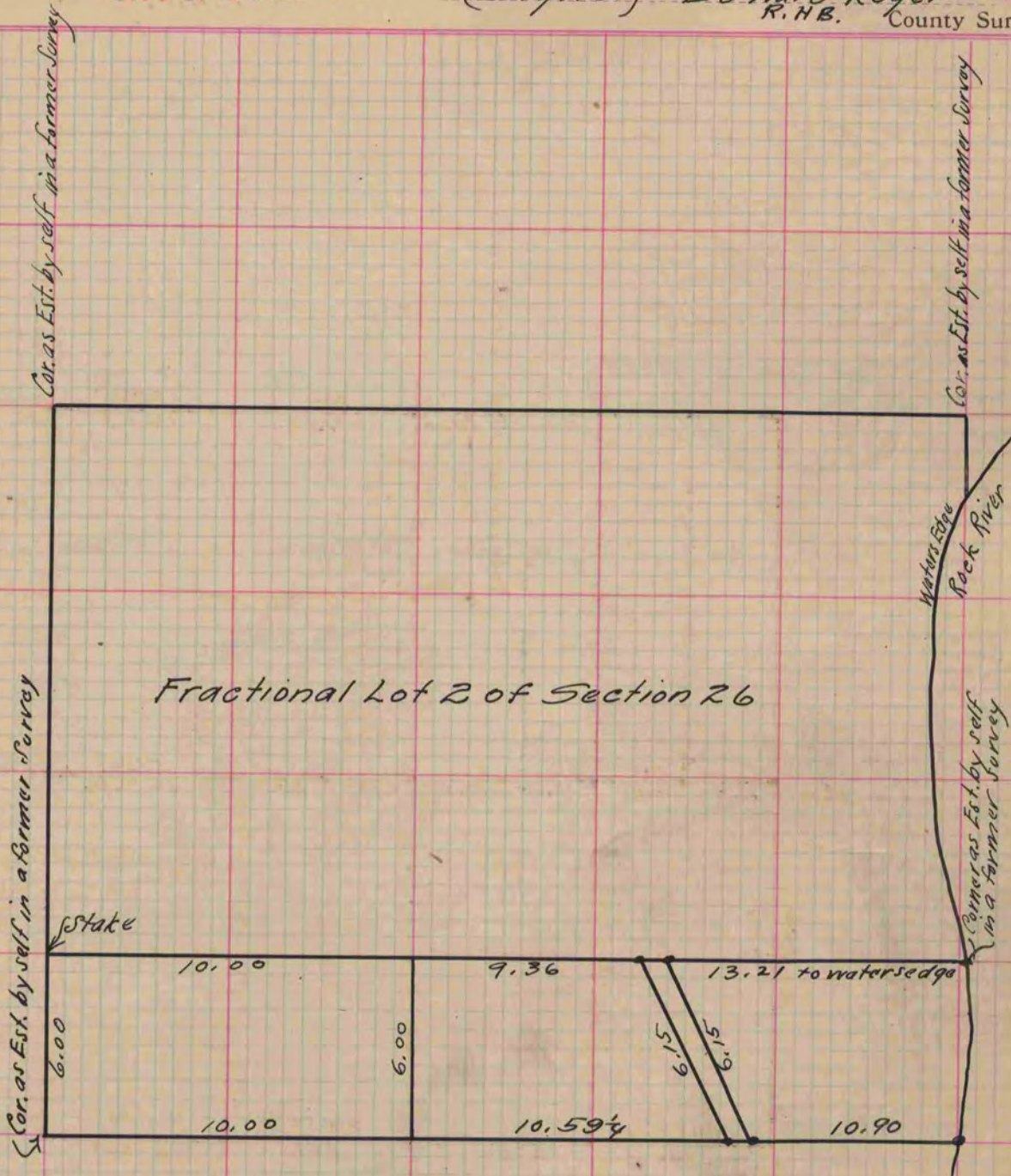

Copied from P. 181 Vol. 2. County Surveyors Record.