

PLAT AND RECORD

COUNTY BUILDING
CITY OF JANESVILLE

Of a Survey on Section **26** T **4** R **13** E. of the 4 P. M. in **MILTON** Township

Rock County, Wisconsin, made the _____ 19

I hereby certify that the following is a correct record of said survey **UNKNOWN**

THE INFORMATION WAS COPIED FROM PAGE 579 OF COUNTY SURVEYOR RECORDS. THIS PAGE IS FILED IN MILTON TWP SEC 28 B-I FILES.

County Surveyor.

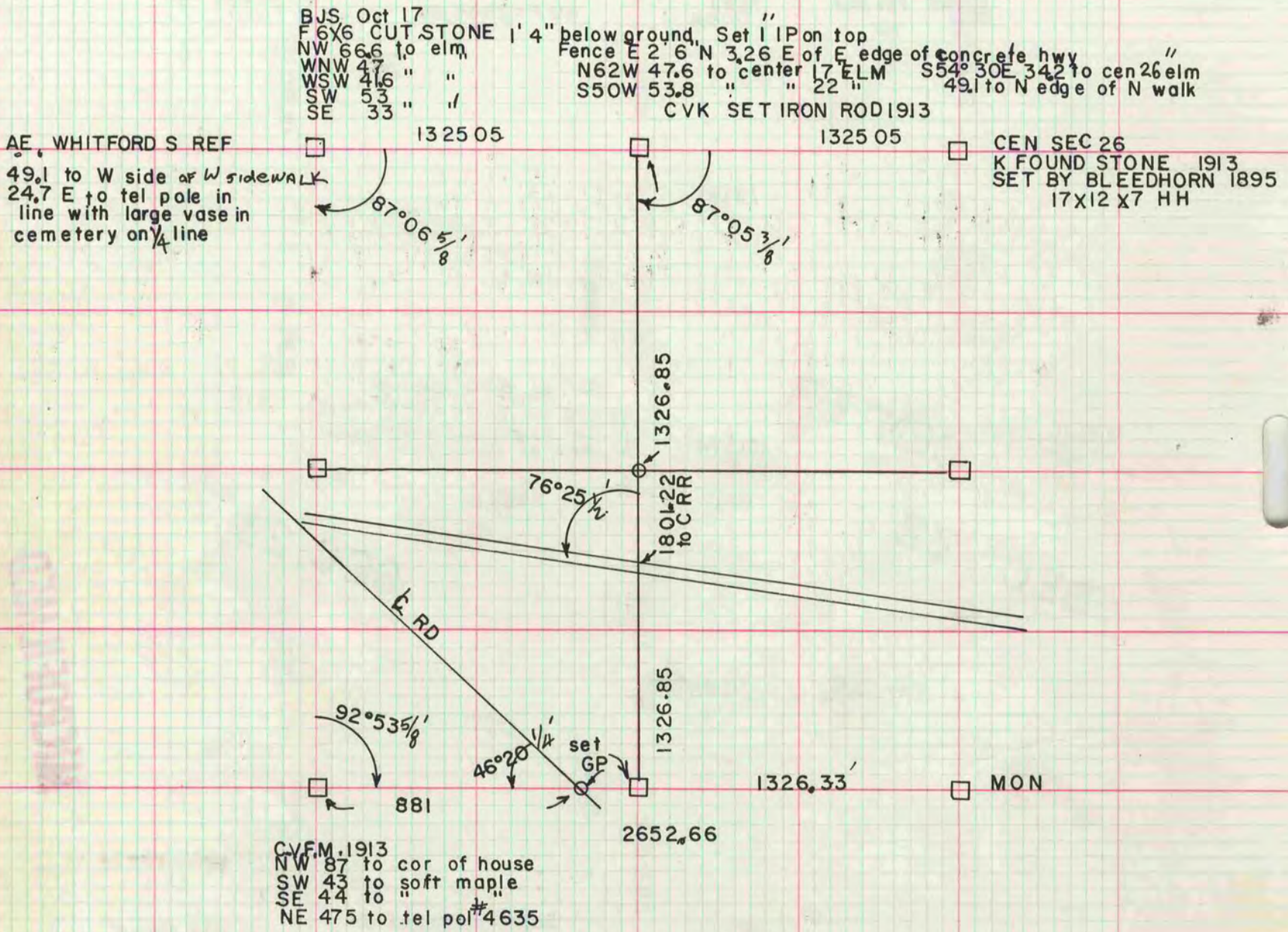

SEE K6 PG53 & 54

MICROFILMED