

PLAT AND RECORD

449
VOL. 5

Of a Survey on Section **31** **4** **14** **LIMA**
6 T **3** R **14** E. of the 4 P. M. in **JOHNSTOWN** Township
Rock County, Wisconsin, made **JUNE** the **30** 19**78**

I hereby certify that the following is a correct record of said survey as made by me.

COUNTY BUILDING
CITY OF JANESVILLE

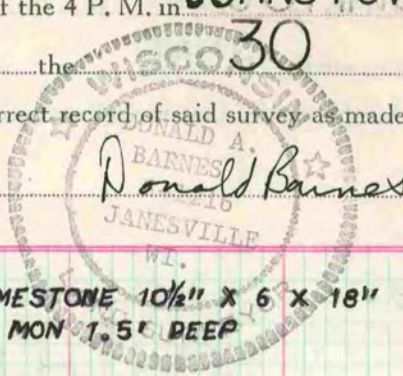

County Surveyor.

N1/4 COR SEC 6

FOUND LIMESTONE 10 1/2" X 6" X 18" @ 4 HH.
SET ALUM MON 1.5' DEEP

S1/4 COR SEC 31 LIMA TWP

FOUND LIMESTONE 12X12X8 2' DEEP. SET ALUM MON .5' DEEP

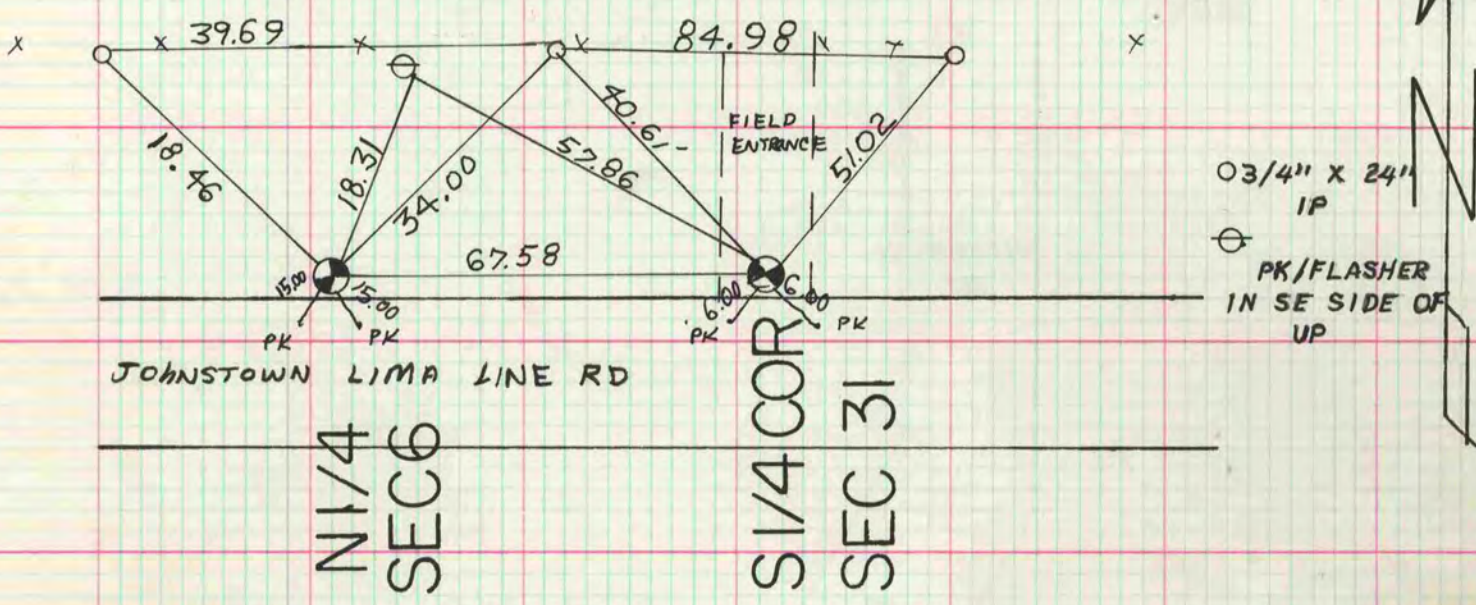

S1/4 COR SEC 6 LIMA

DUG 8 X 12' HOLE 5' DEEP AREA WAS BEEN FILED, VIRGIN SOIL IS 3' DEEP.

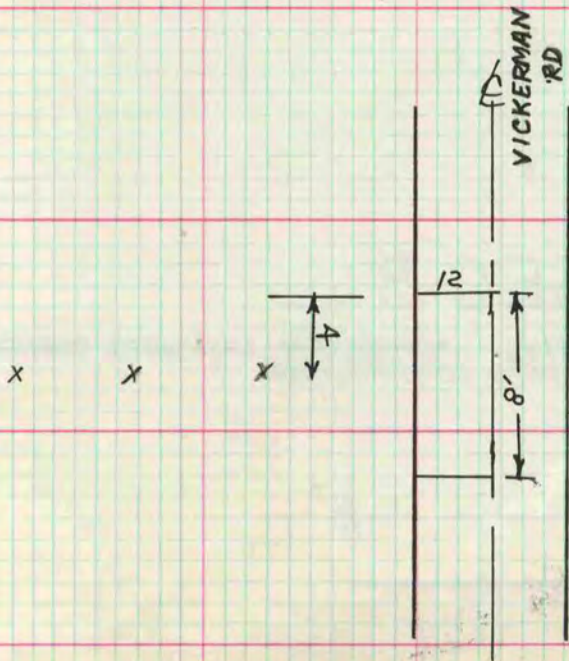

MICROFILMED