

PLAT AND RECORD

COUNTY BUILDING
CITY OF JANESVILLE

199
V-5

Of a Survey on Section 8, 3 T. 1, 1 N. R. 10, 11 E. of the 4 P. M. in Avon, Newark Township

Rock County, Wisconsin, made August the 17, 16 1976

I hereby certify that the following is a correct record of said survey as made by me.

MICROFILMED

County Surveyor,

NW Cor. SW $\frac{1}{4}$ of the NE $\frac{1}{4}$ Sec. 8
AVON TWP

NW Cor. Sec. 3 Newark, SW Cor. Sec. 34 Plymouth
Reset from Short ties.
SEE VOL 4 PG 317

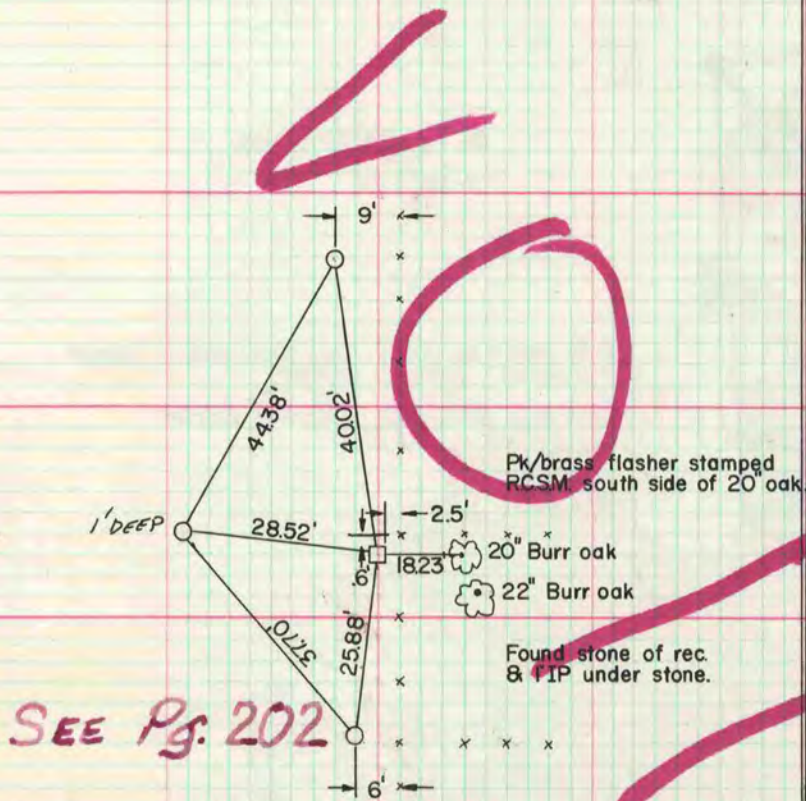

SEE Pg. 202

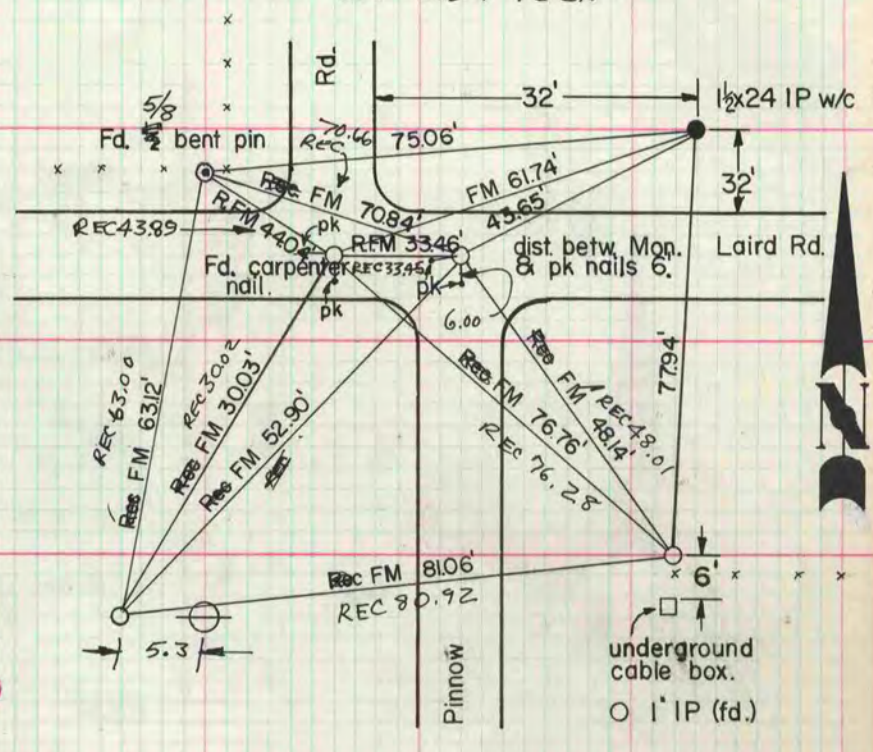

SEE Pg 203

N $\frac{1}{4}$ Cor. Sec. 3
Newark Twp.

W $\frac{1}{4}$ Cor. of the NW $\frac{1}{4}$ Sec. 3
Fd. 4'x4' cut stone. On E. side fd. 1/4 IP.

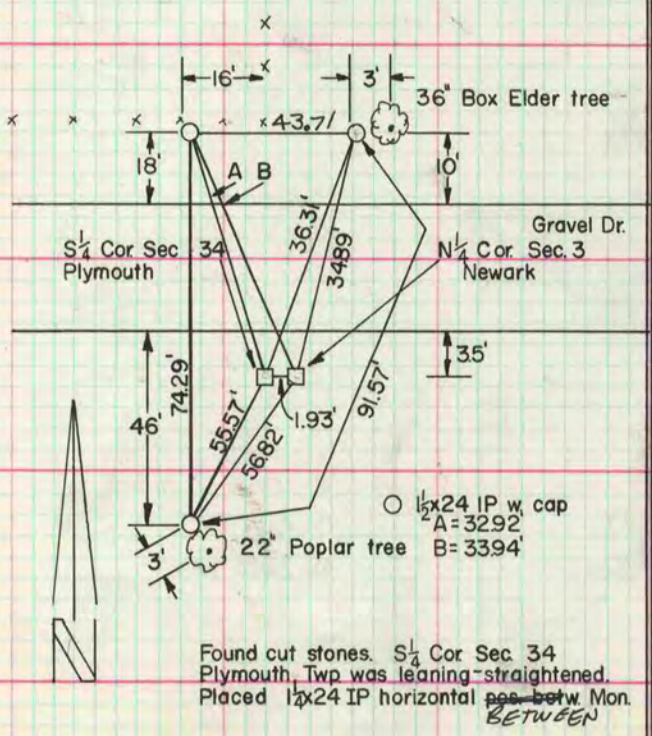

SEE Pg 204

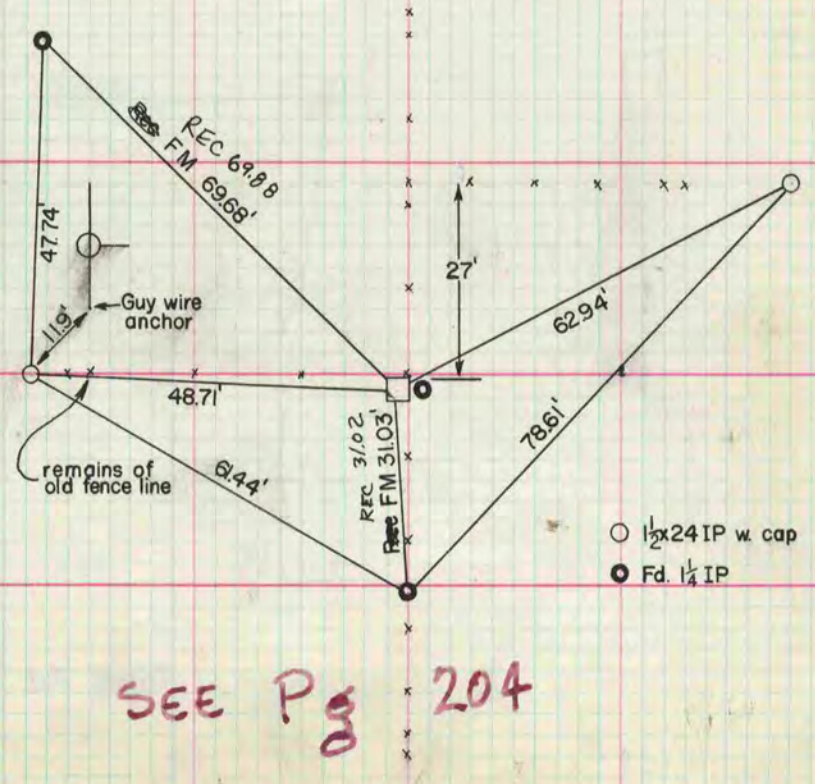

SEE Pg 204