

# PLAT AND RECORD

COUNTY BUILDING  
CITY OF JANESVILLE

Of a Survey on Section 36 T 1 R 13 E. of the 4 P. M. in TURTLE Township

Rock County, Wisconsin, made JUNE the 18th 1962

I hereby certify that the following is a correct record of said survey as made by me.

**MICROFILMED**

*W. B. ...*

County Surveyor.

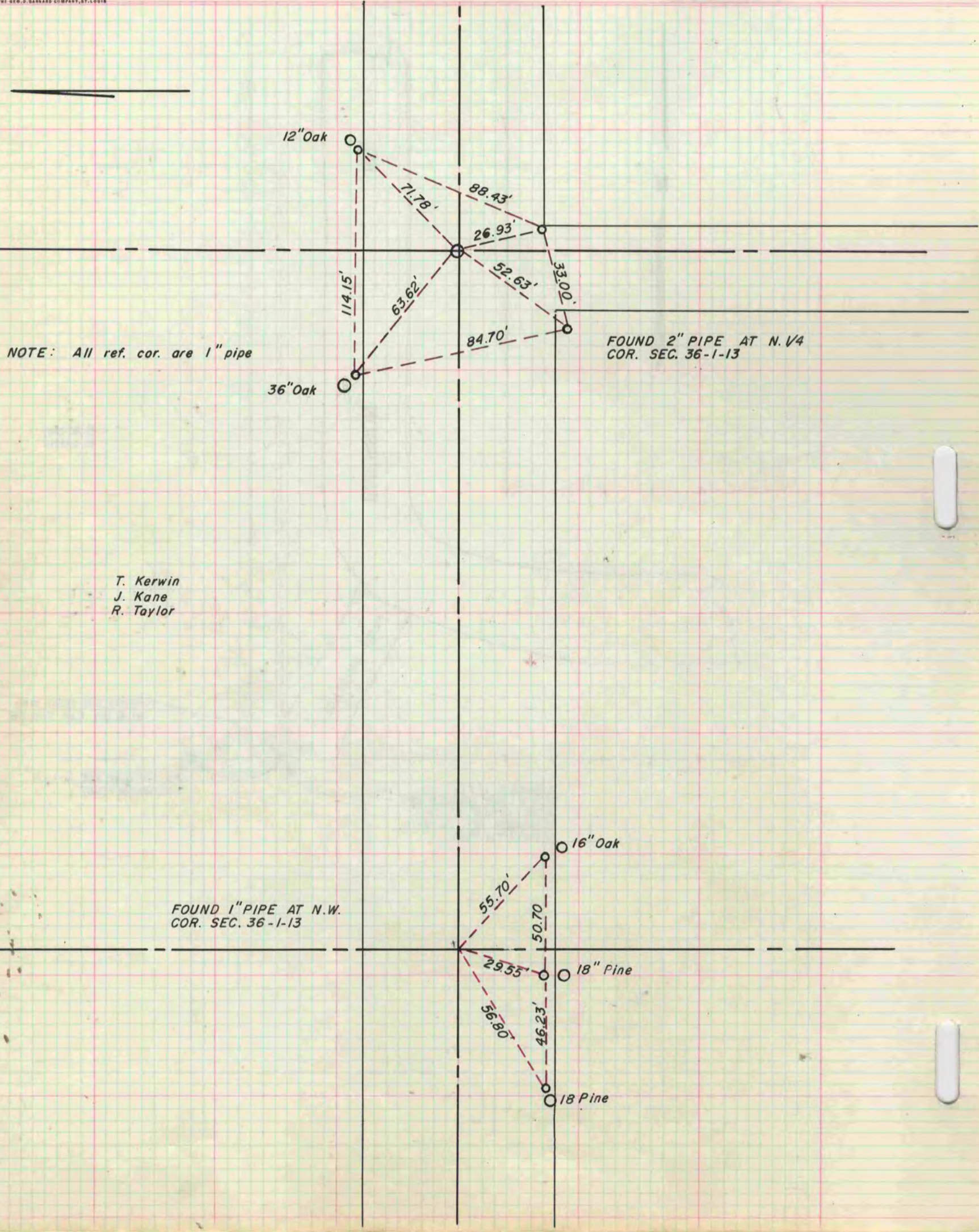

NOTE: All ref. cor. are 1" pipe

FOUND 2" PIPE AT N. V4  
COR. SEC. 36-1-13

T. Kerwin  
J. Kane  
R. Taylor

FOUND 1" PIPE AT N.W.  
COR. SEC. 36-1-13