

PLAT AND RECORD

COUNTY BUILDING
CITY OF JANESVILLE

Of a Survey on Section **19 & 5** T **4N.** R **12** E. of the 4 P. M. in **FULTON** Township

Rock County, Wisconsin, made **OCTOBER** the **28** 1970

I hereby certify that the following is a correct record of said survey as made by me.

MICROFILMED

W. B. Batten

County Surveyor.

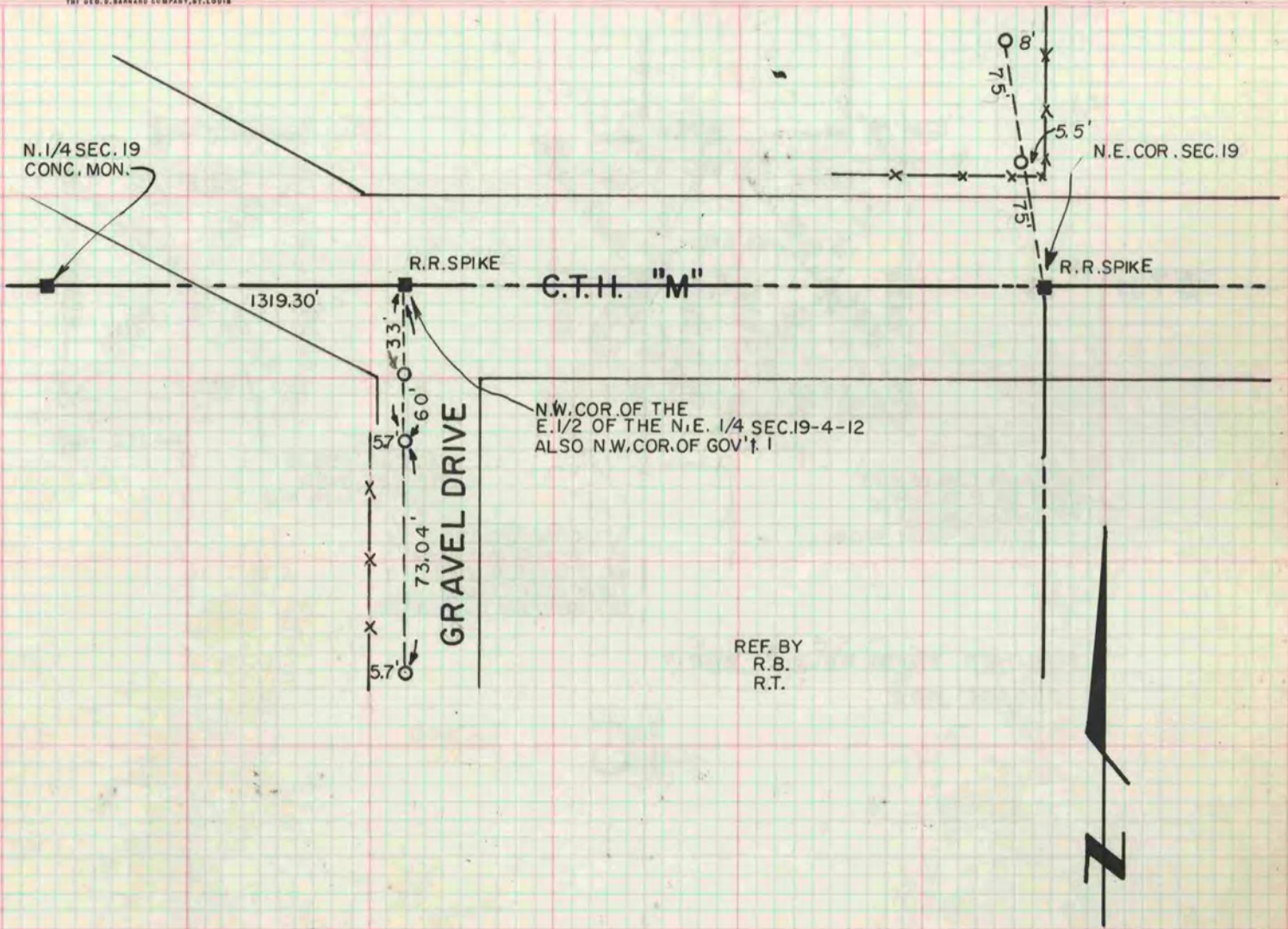

REF. BY
R.B.
R.T.

NOTE: O=1"x24" IRON PIPES AT ALL REFERENCE PTS.

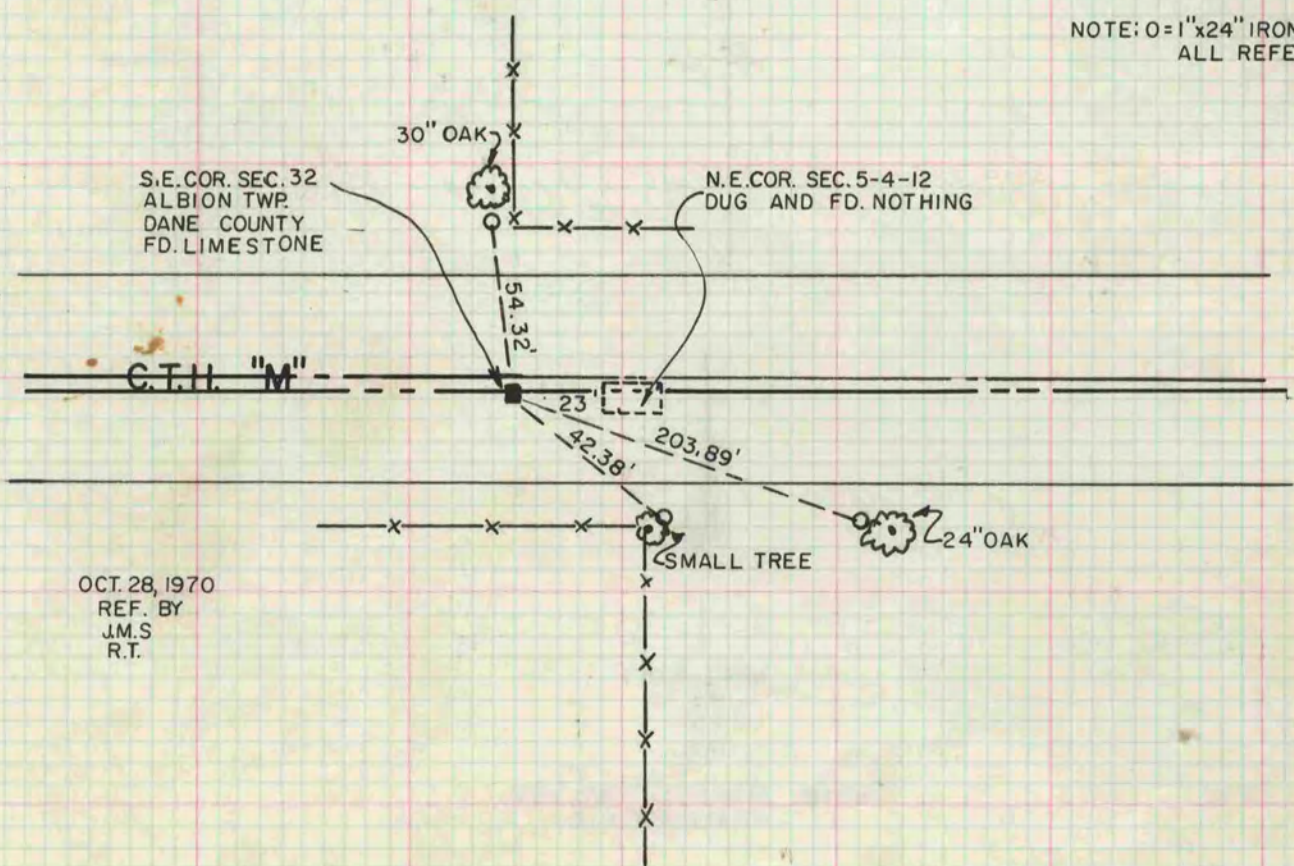

OCT. 28, 1970
REF. BY
J.M.S.
R.T.