

PLAT AND RECORD

COUNTY BUILDING
CITY OF JANESVILLE

Of a Survey on Section **6** T **1** N R **10** E. of the 4 P. M. in **AVON** Township

Rock County, Wisconsin, made **AUGUST** the **18** 19**69**

I hereby certify that the following is a correct record of said survey as made by me.

MICROFILMED *R. B. Johnson*

County Surveyor.

AUGUST 18, 1969

B.W.
M.L.

0 = 1" x 24" IRON PIPES

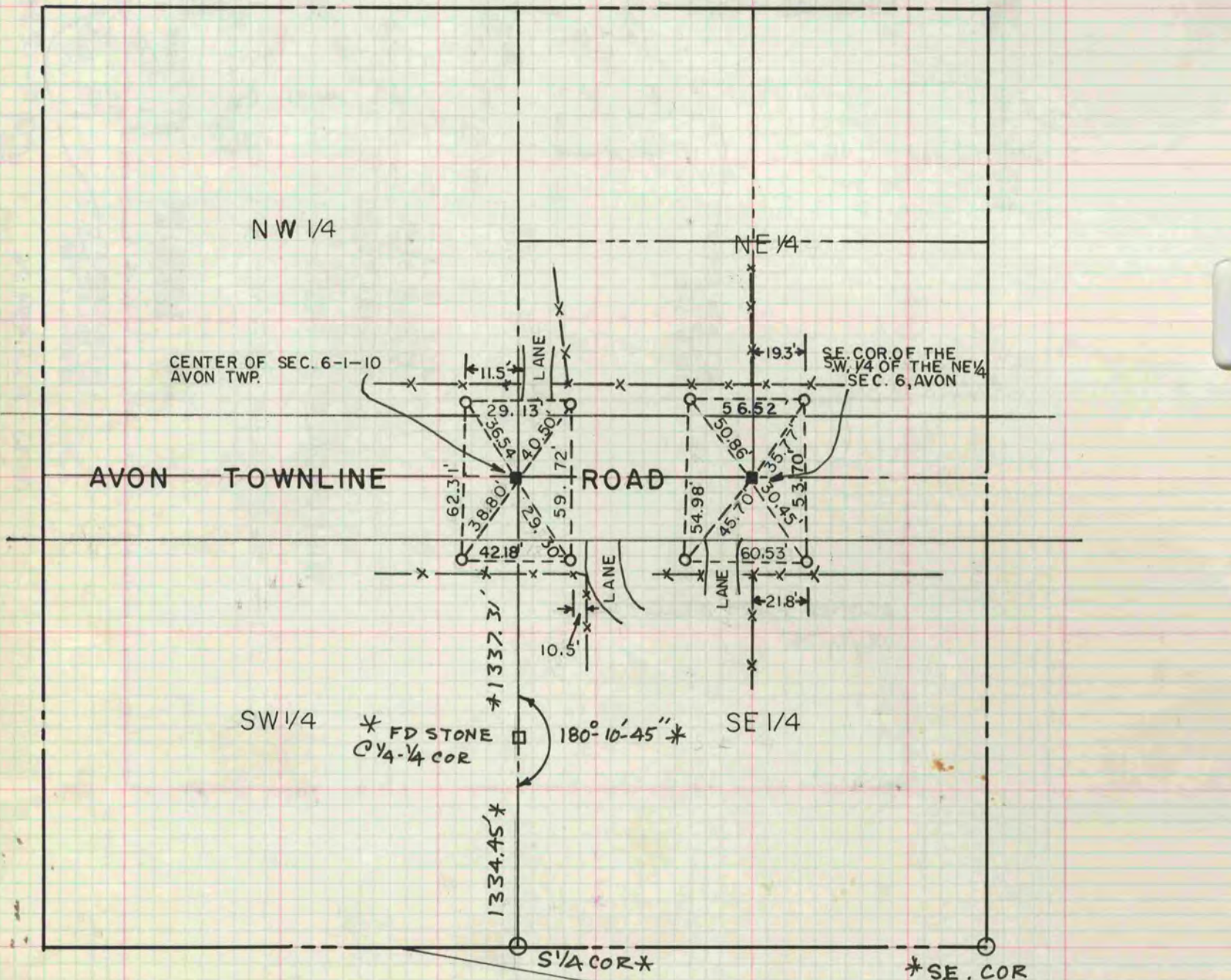
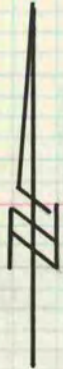

SW 1/4 * FD STONE @ 1/4-1/4 COR

180°-10'-45"

* SE. COR
* FD STONE SET CONC MON
S.T.H. 81

* COPIED FROM BELOIT REC
12/11/75 DAB