

Of a Survey on Section 4, 18 T. 4, 14 R. 14 E. of the 4 E. M. in LIMA Township
Rock County, Wisconsin, made AUGUST 11, 1980

I hereby certify that the following
COUNTY BUILDING
CITY OF JANESVILLE



County Surveyor.

SE. COR. SEC. 4

FOUND PK IN BRASS FLASHER AND SURVEYOR SET ALUMINUM MONUMENT

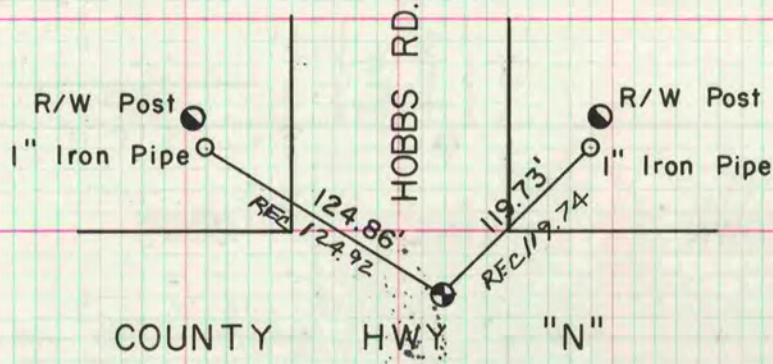

E. 1/4 COR. SEC. 18

FOUND 1" IRON PIPE MONUMENT SET ALUMINUM MONUMENT

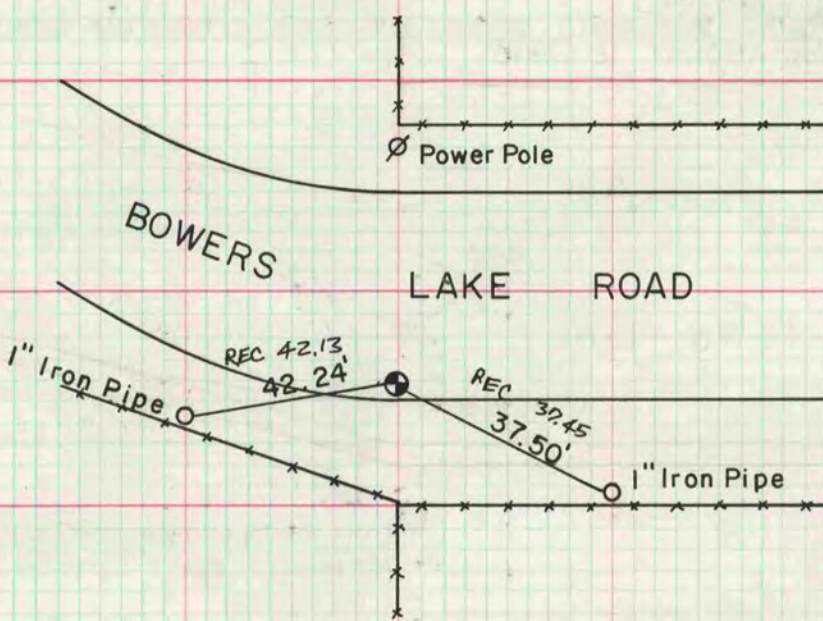

MICROFILMED