

# PLAT AND RECORD

VOL. 6

Of a Survey on Section 18, 23 T 3 R 14 E. of the 4 P. M. in JOHNSTOWN Township

Rock County, Wisconsin, made JULY the

I hereby certify that the following is a correct record of said survey as made by me.

COUNTY BUILDING  
CITY OF JANESVILLE

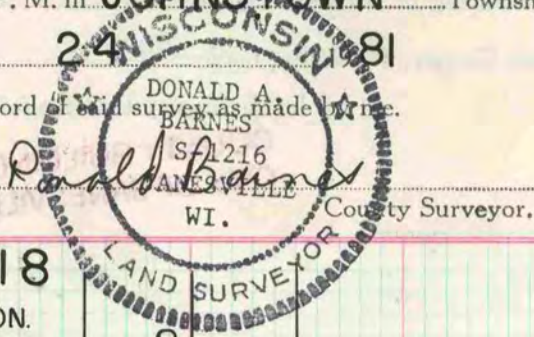

NW COR. SEC. 18  
FOUND 1" I.P., SET ALUM. MON.

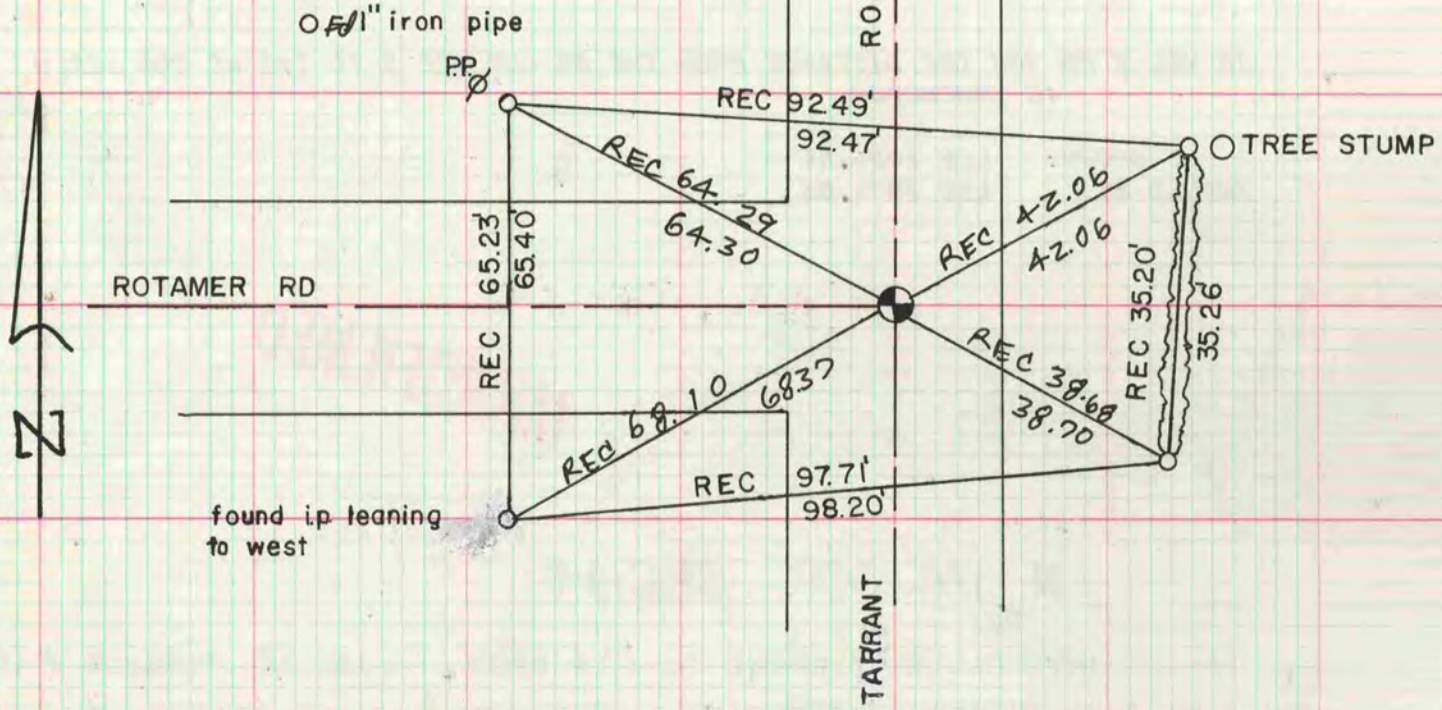

S 1/4 COR. SEC. 23  
FD 1" I.P., SET ALUM. MON.

- - 3/8" x 32" IRON BOLTS
- - 1" x 24 IP fd

**MICROFILMED**

