

PLAT AND RECORD

177

VOL. 6

Of a Survey on Section 19, 30 T 3 R 14 E. of the 4 P. M. in JOHNSTOWN Township
Rock County, Wisconsin, made JULY the 19 81

I hereby certify that the following is a correct record of said survey as made by me.

COUNTY BUILDING
CITY OF JANESVILLE



W 1/4 COR. SEC. 19

FD. 3/4" x 4" I.R. IN GOOD SHAPE — SET ALUM. MON.

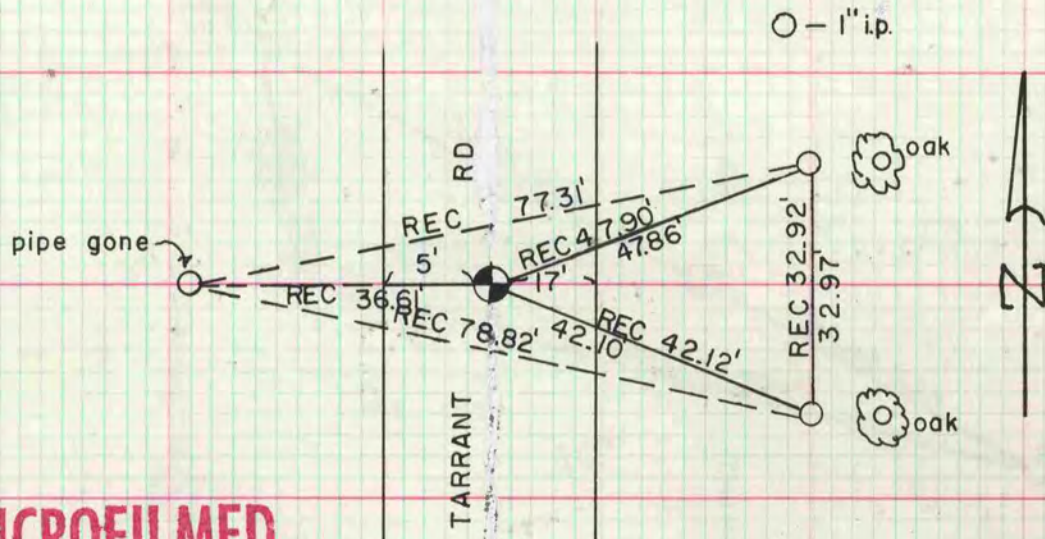

MICROFILMED

NW COR. SEC. 30

DUG 0.5' DEEP, FOUND 2"x12" CAPPED I.P. OF REC. 2' DEEP FOUND
CUT LIMESTONE MON.; BROKE AWAY PART TO PLACE ALUM. MON. ON TOP

