

# PLAT AND RECORD

87  
V-1

**MICROFILMED**

COUNTY BUILDING  
CITY OF JANESVILLE

Of a Survey on Section 24 T 3 R 13 E. of the 4 P. M. in Harmony Township

Rock County, Wisconsin, made January the 22 & 24 1859

I hereby certify that the following is a correct record of said survey as made by me.

(Signed) Edward Ruger  
R.H.P. County Surveyor.

For John Turner

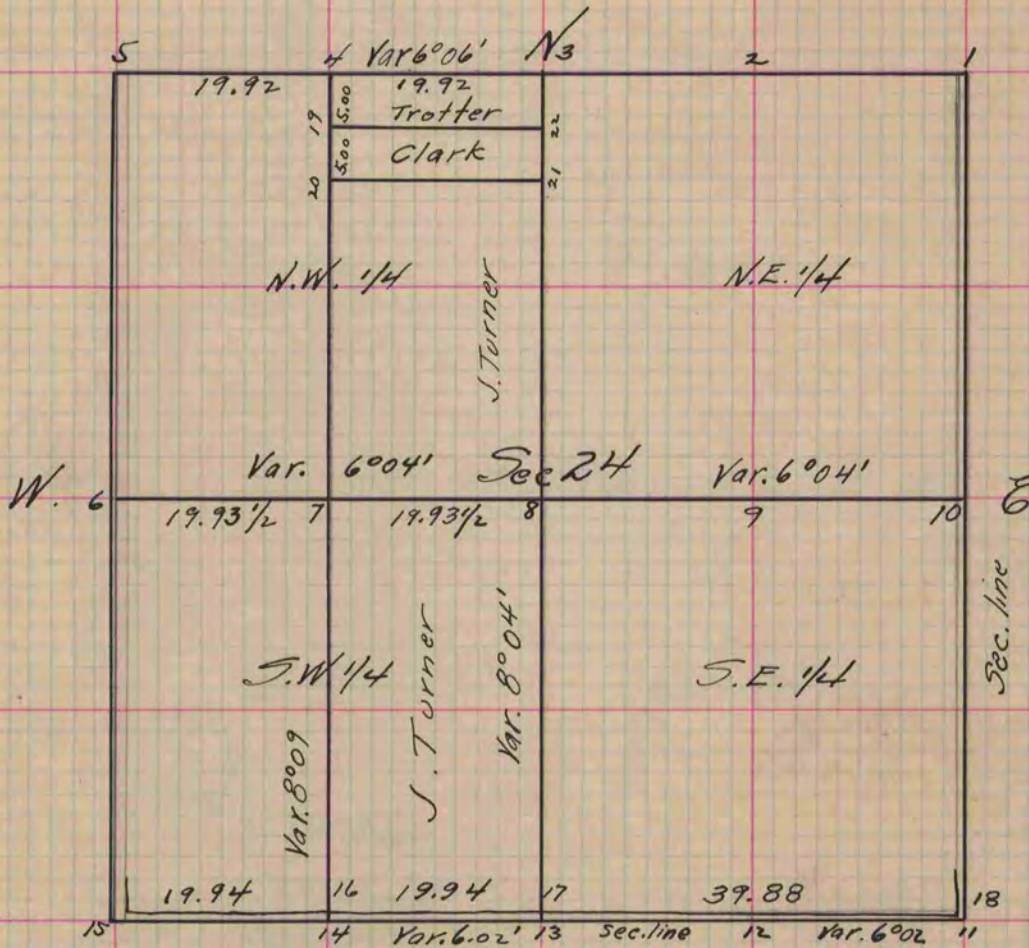

- Fig 4 Burr Oak Stump 7 1/2 feet high 14 S 81° 15' E 55 1/2 links Var 6°05'
  - " " White " " " " " " " " " " " " " " " "
  - " 7 White Oak 26 N 24° 15' E 43
  - " " " " 24 N 27° 30' W 43 Var 8°09'
  - " 8 White Oak 30 S 80° E 12 Var 8°06'
  - " 8 " " " 30 S 55° 30' W 32 1/2
  - " 15 Locust 6 N 32° 10' W 102 1/2 Var 6°04'
  - " " " " 7 N 54° 30' W 96 Var 6°04'
  - " 16 Locust 7 N 26° W 19
  - " " " " 7 N 54° W 28 1/2 Var 8°09'
  - " 17 Locust 7 S 64° 30' W 6 1/2 Var 8°06'
  - " " " " 2 S 82° 15' E 11 1/2
  - " 18 South west corner of Blacksmith Shop N 64° 35' E 18 3/4 Var 6°04'
  - " " Guide Board post N 83° 35' W 37 1/2 Var 6°04'
  - " 19 Burr Oak 12 S 39° 10' E 37 Var 6°06'
  - " 20 " " " 13 S 20° 35' E 19 6/10
  - " 21 White Oak 30 S 85° E 56
  - " 22 Burr Oak 12 S 73° 30' E 25 1/2 Var 6°06'
- W. old witness trees gone took new ones  
White Oak 30 S 29° 05' W 128  
" " 20 N 44° 15' E 166 Var 7°05'
- E took new witness tree  
Burr Oak N 68° 50' W  
Var 6°04'

Copied from Page 87 Vol One Original County Surveyors Record