

MICROFILMED

PLAT AND RECORD

Of a Survey on Section 34 T 2 R 12 E. of the 4 P. M. in Rock Township

Rock County, Wisconsin, made June the 11th 1858

I hereby certify that the following is a correct record of said survey as made by me.

COUNTY BUILDING
CITY OF JANESVILLE

(Signed) Joseph Church
R.H.B. County Surveyor.

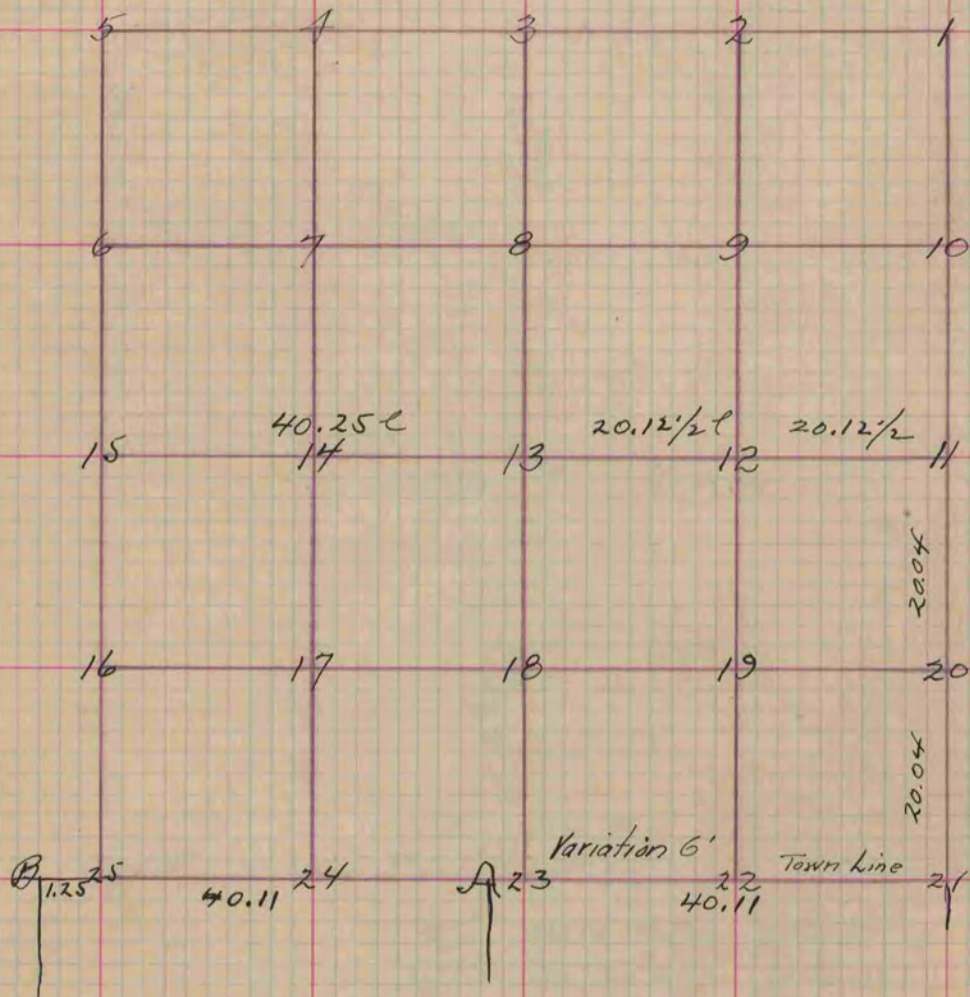

Fig. 13 Stake Marked on the Prairie no Bearings
 " 18 " " " " " " "
 " 21 " " in the Centre of Highway
 Letter A on the South line in the centre between Letter B on the
 and Fig. 21 one stake Marked no bearing

Copied from Page 81 Vol. One, Original County Surveyors Record