

PLAT AND RECORD

157

VOL. 6

Of a Survey on Section **22** T **4** R **13** E. of the 4 P. M. in **ROCK MILTON** Township
 Rock County, Wisconsin, made **MARCH** the **1981**

I hereby certify that the following is a correct record of said survey as made by me.

COUNTY BUILDING
 CITY OF JANESVILLE



NW COR OF THE N 1/2 OF THE SE 1/4
 OF THE NE 1/4 OF SEC 22 **Rock TWP**

FOUND BENT 1" IRON PIPE REPLACED WITH BOLT
 SET 1.5' DEEP

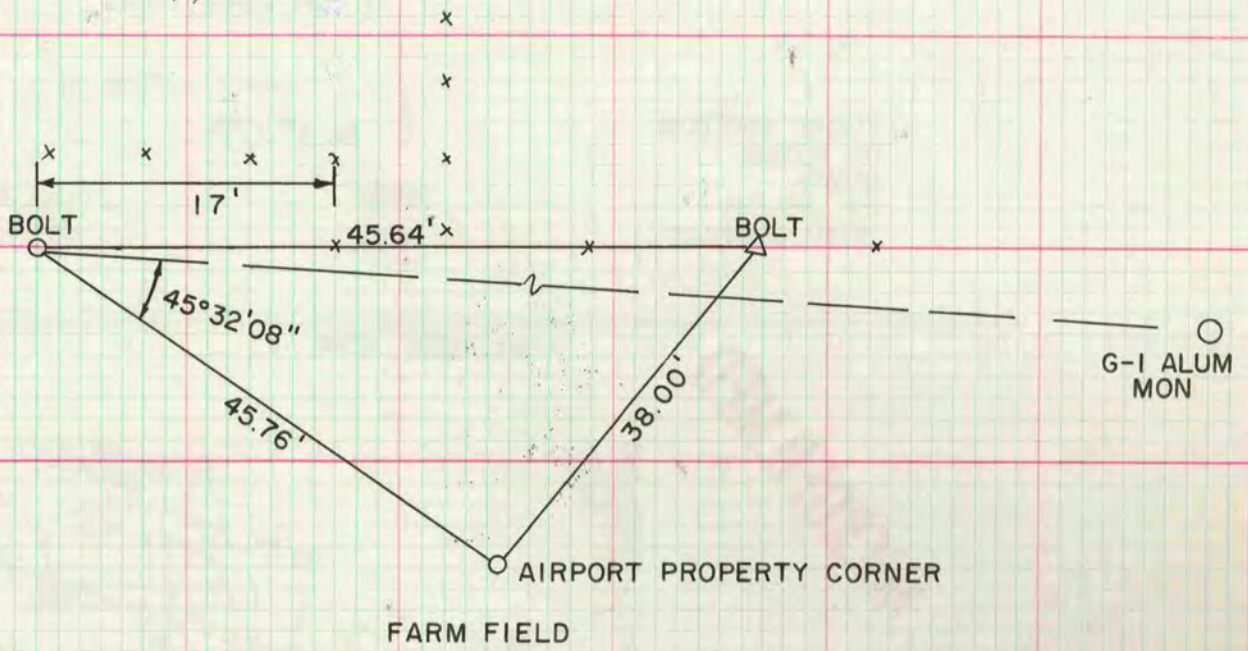

W 1/4 COR SEC 27 MILTON TWP

DATA SUPPLIED BY THE WALWORTH CO. SURVEYOR

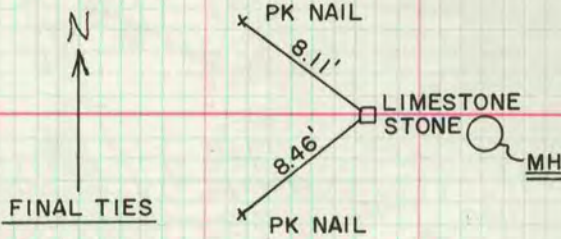
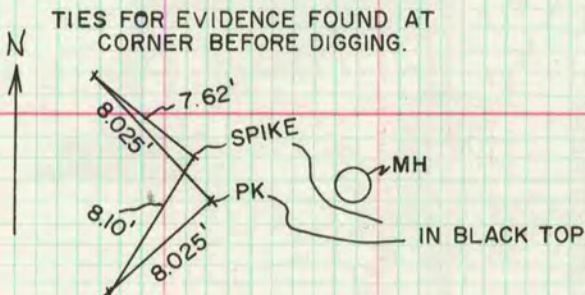

FOUND LIMESTONE MONUMENT AT CORNER.
 TOP 3" BELOW TOP OF BLACKTOP.

FOUND RAILROAD SPIKE, IRON PIN AND BRASS ROD IN PAVEMENT, DRIVEN AROUND TOP OF STONE. STONE MONU. HAD DRILL IN TOP. TOP OF STONE WAS BROKEN SOME. STONE TIPPED TO WEST, EVIDENCE OF HOLE ON EAST SIDE, STONE SET VERTICAL AND FILLED AROUND WITH CRUSHED STONE.

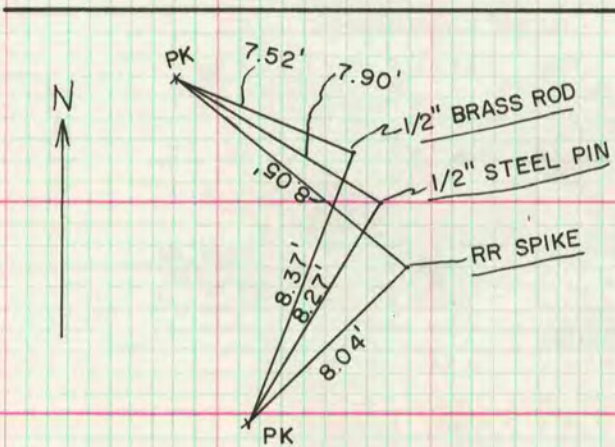

PINS FOUND IN CONC. PAVEMENT
 UNDER BLACK TOP

5-12-69
 LJ & STREET
 DEPT. MEN

5-12-69
 LJ & STREET
 DEPARTMENT
 PERSONEL

MICROFILMED