

PLAT AND RECORD

175

VOL. 6

Of a Survey on Section 31 T 3 R 14 E. of the 1st P.M. in JOHNSTOWN Township

Rock County, Wisconsin, made JULY 19 81

I hereby certify that the following is correct record of said survey as made by me.

COUNTY BUILDING
CITY OF JANESVILLE



County Surveyor.

W 1/4 COR SEC 31

FOUND RECORD STONE
SET ALUM MON

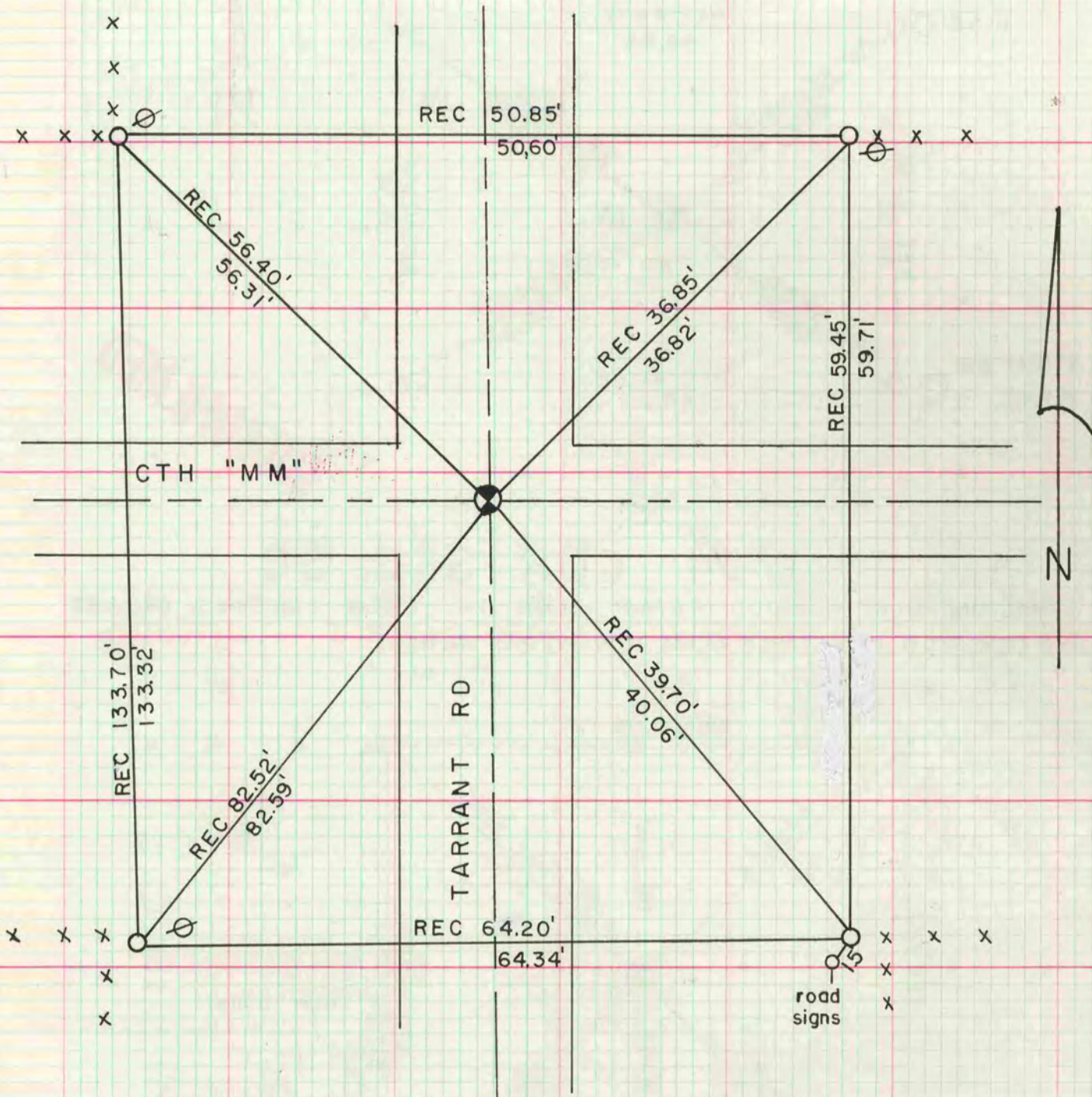

○ - 1" I.P.
 ⊗ - POWER POLE

MICROFILMED