

PLAT AND RECORD

COUNTY BUILDING
CITY OF JANESVILLE

167

V-5

Of a Survey on Section 3 T 1 N R 10 E. of the 4 P. M. in AVON Township

Rock County, Wisconsin, made MAY the 25 1976

I hereby certify that the following is a correct record of said survey as made by me

Donald A. Barnes
BARNES County Surveyor.



MICROFILMED

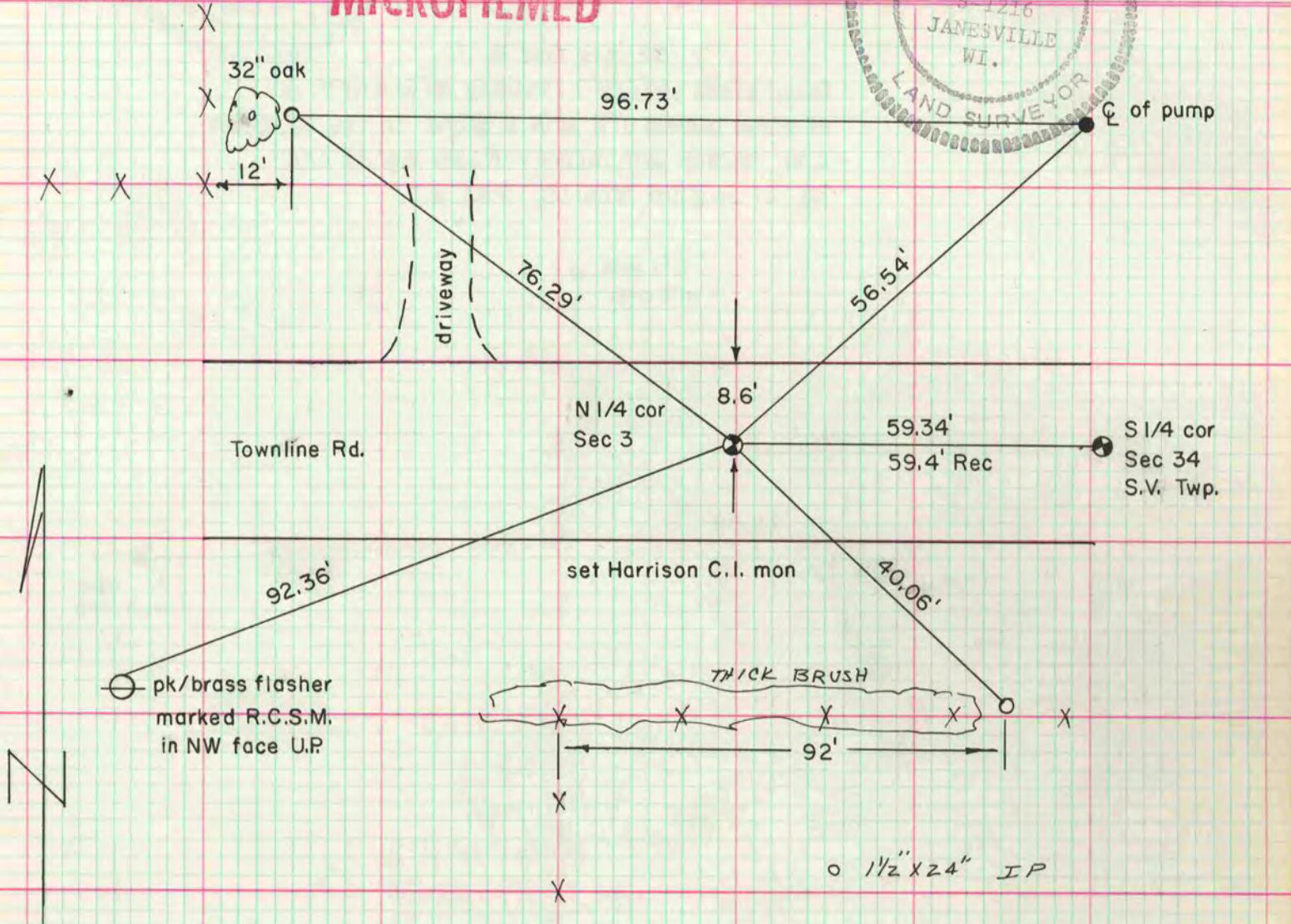

N 1/4 cor Sec 3

Set corner on line between N 1/16 cor of the NW 1/4 of Sec 3 and the S 1/4 cor of Sec 34 Spring Valley 59.34' (prorated distance) west of the S 1/4 cor Sec 34 March 23, 1976 dug and found nothing

