

186
V-4

PLAT AND RECORD

COUNTY BUILDING DEPT.
CITY OF JANESVILLE, WIS.

Of a Survey on Section **9** T **3** R **10** E. of the 4 P. M. in **MAGNOLIA** Township

Rock County, Wisconsin, made **NOV.** the **16** 19**64**

I hereby certify that the following is a correct record of said survey as made by me.

MICROFILMED

Robert H. ...

County Surveyor.

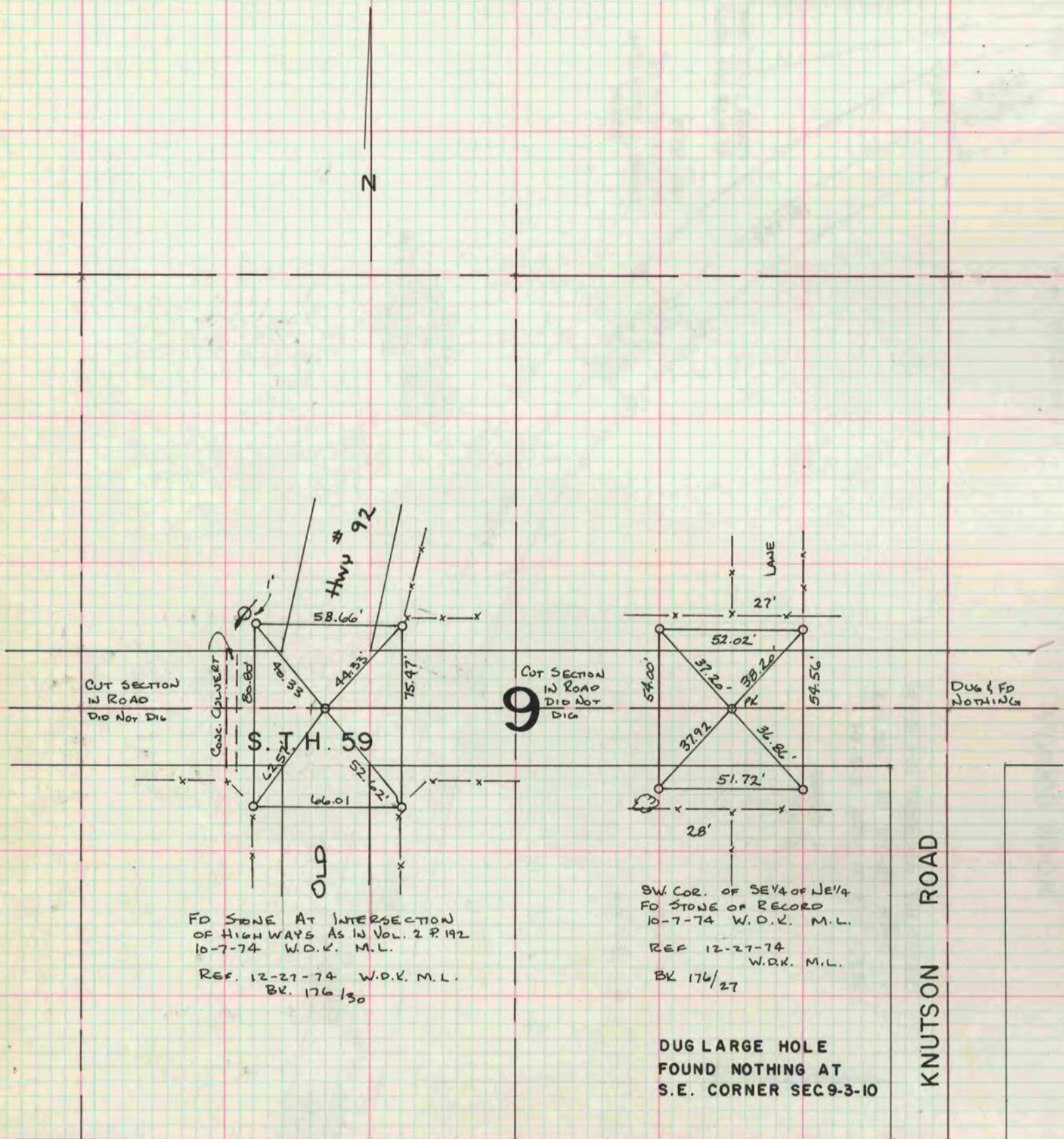

9-23-64
H. LEE
T. KERWIN